



AW/24





built for **more**



 MONTANE



FURTHER.
FOREVER.

OUR
RESPONSIBILITY



The durability of our products is of paramount importance. Here you can find information about the Montane Repair Service, aftercare, and our lifetime guarantee.



We only work with manufacturers who respect the rights and wellbeing of the people who make our products. We have taken steps that help us to verify that our high standards are consistently being met. In doing so we have peace of mind and you can too.



Our products are made for wild and extreme environments, so we're passionate about the survival and ongoing maintenance of these places.



From the origin of raw materials to the resources used throughout processing, we're working hard to reduce our environmental footprint, without compromising on product performance.

Lower Impact Materials

What are 'lower impact' materials?

- Lower Impact Materials include: Recycled content, organic cotton, RDS down and non-mulesed wool.

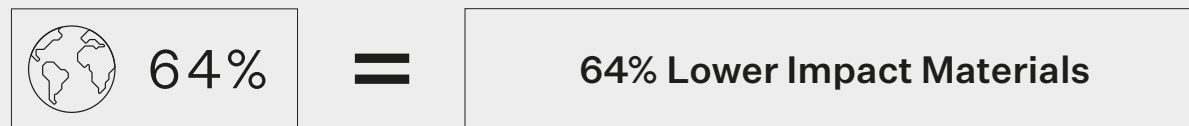
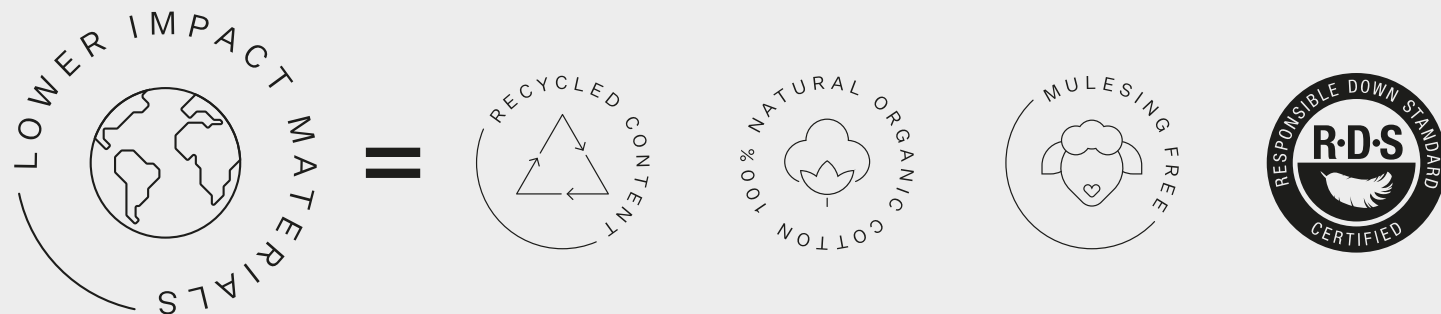

Fit guide

TORSO

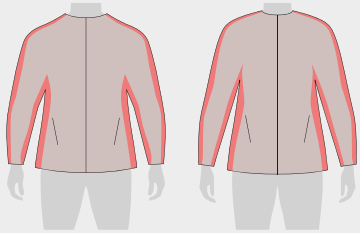

Expedition

Added volume to allow for technical layering systems in cold environments

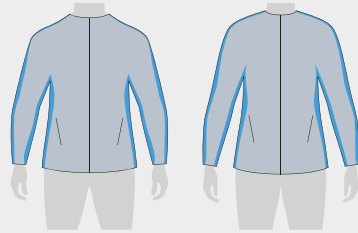

Mountain

Cut to accommodate additional layers for added functionality

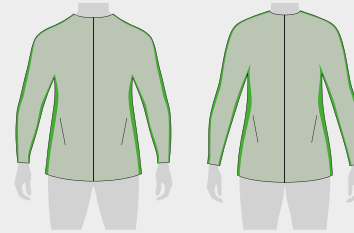

Regular

Standard fit for core outdoor activities

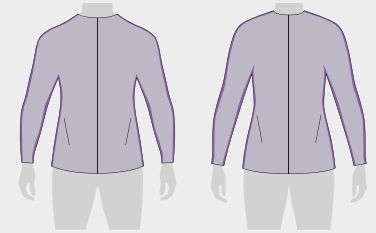

Trim

Close-fitting for fast-moving, active users with added articulation

LEGWEAR

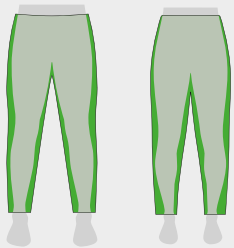

Regular

Standard fit for core outdoor activities



Athletic

A tailored fit, designed with added stretch for greater movement

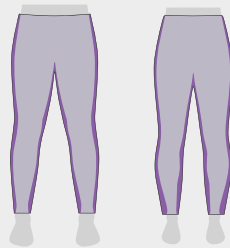

Trim

Close-fitting, for fast-moving, high-output activity

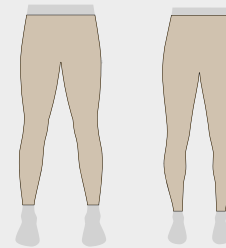

Next-to-Skin

Tight fitting and designed to be worn next to skin

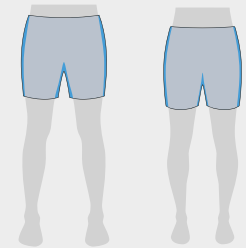

Run

Tailored fit for run specific activity

Product Build

XPD



XPD products are built to protect in the most extreme environments and the most severe weather, offering uncompromising durability and function.

XT



XT products are designed with added feature sets, increased durability, and cut to accommodate functional layering systems for extended use in the mountains.

CORE



Versatile outdoor product designed for core mountain activities all year round.

LITE

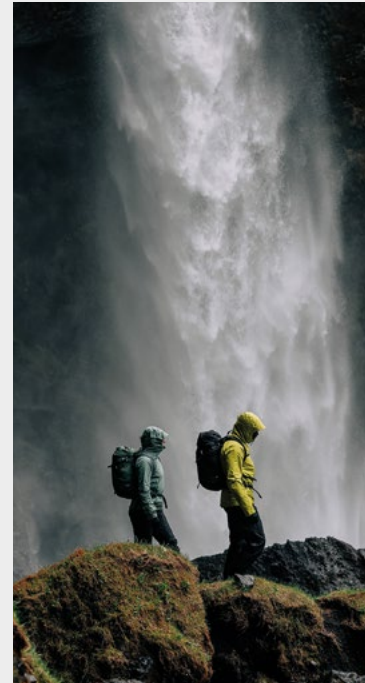

Lighter materials, optimised features, trimmer fits, Lite products have a clear fast and light focus.

NANO

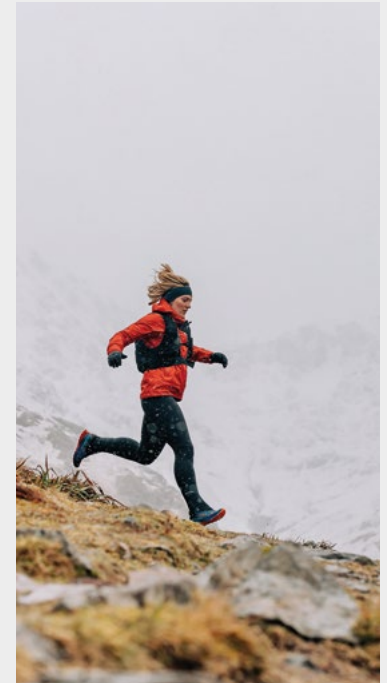

Lightest appropriate weight with optimal features. Material performance and packability are paramount for Nano products.

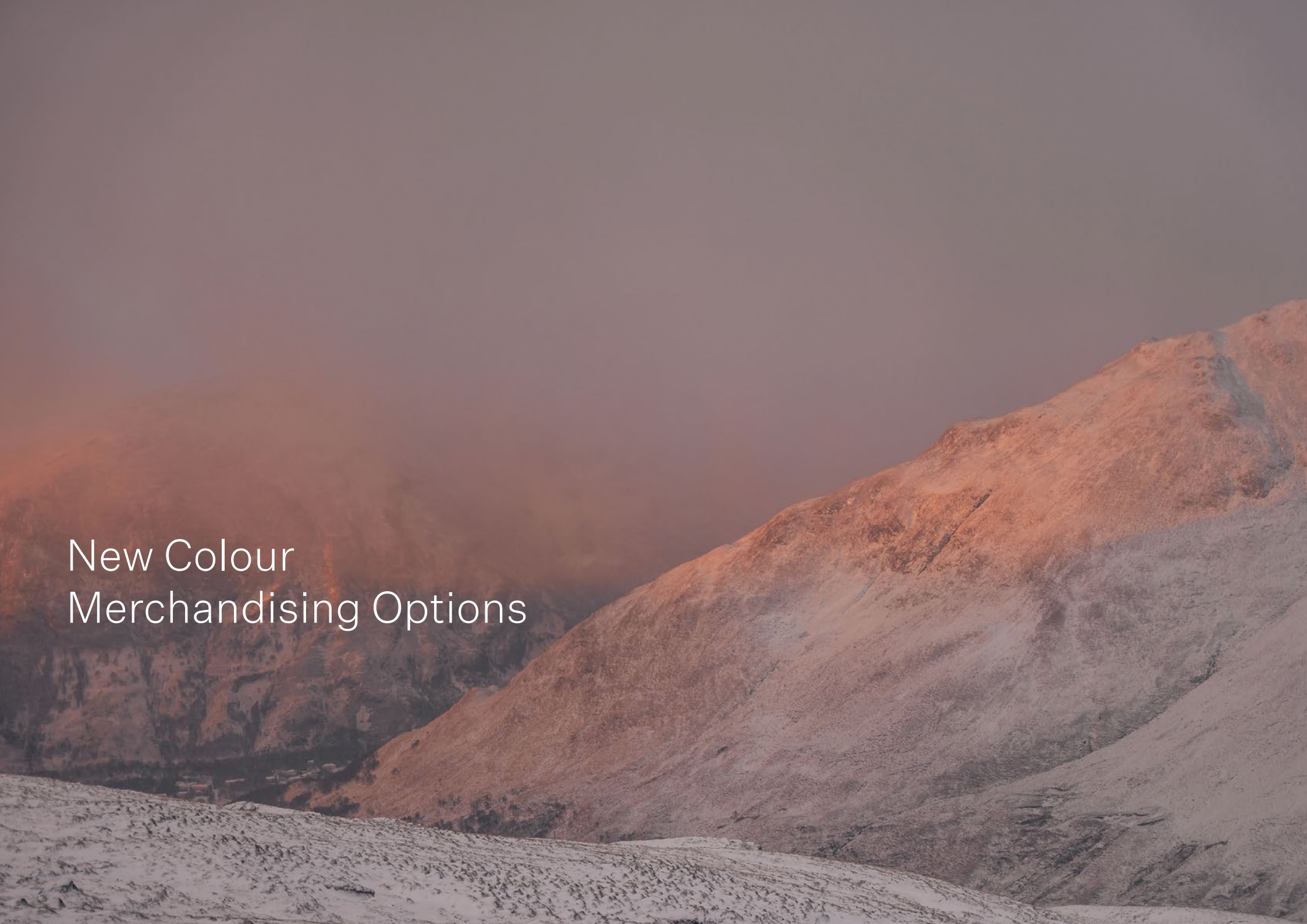

New Colour Merchandising Options

COLOUR MERCHANDISING OPTIONS

SEA MIST (WOMEN'S)



Sea Mist

Pale Sage

Citrus Spring

Deep Forest

SEA MIST (WOMEN'S)



Sea Mist

Pale Sage

Tigerlily

Eclipse Blue

OYSTER (WOMEN'S)



Oyster

Aliium

Moonscape

Mulberry

OYSTER (WOMEN'S)



Oyster

Saffron Red

Tigerlily

Eclipse Blue

COLOUR MERCHANDISING OPTIONS

CORNFLOWER (WOMEN'S)

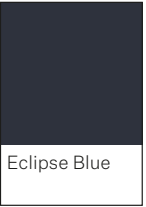
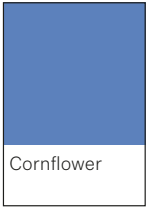

CORNFLOWER (WOMEN'S)

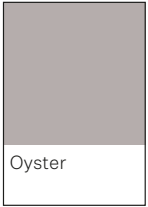
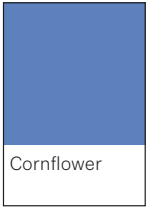

CORNFLOWER (WOMEN'S)

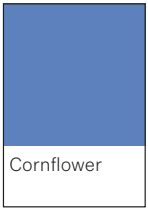

SEA MIST (MEN'S)

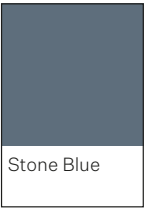

SEA MIST (MEN'S)



Sea Mist



Eclipse
Blue

Nagami
Orange

A vertical rectangular color swatch showing a solid orange color. Below the swatch, the text "Flame Orange" is written in a black, sans-serif font.

CAPER (MEN'S)



Caper



Pebble Blue



Stone Blue

A color swatch for 'Eclipse Blue', showing a solid dark blue-grey color.

CAPER (MEN'S)



Citrus Spring

A color swatch for AlderGreen, consisting of a solid olive-green square above the text "AlderGreen".

CAPER (MEN'S)



Caper



Dark Garnet



New
Men's Niveus Lite Jacket



Men's Phase XPD Jacket



Men's Phase XT Jacket



New Colour
Men's Phase Jacket



Men's Phase Pants



Men's Phase Pro Shell Jacket



Men's Phase Lite Jacket



Men's Phase Nano Jacket



Men's Spirit Jacket



Men's Spirit Lite Jacket



Men's Spirit Lite Pants



New
Men's Duality Jacket



Men's Duality Lite Jacket



New
Men's Torren Jacket



New
Men's Cetus Lite Jacket



Men's Solution Jacket



Men's Solution Pants



Men's Minimus Lite Jacket



Men's Minimus Nano Pull-On



Men's Minimus Nano Pants



Men's Featherlite Hoodie



Men's Featherlite Gilet



Men's Featherlite Jacket



Men's Featherlite Nano Jacket

Shell

MEN'S NIVEUS LITE JACKET

PRODUCT CODE: **MNILJ18**

Built to accommodate unpredictable mountain conditions, ideal when in combination with highly breathable softshells, this lightweight and highly packable Gore-Tex shell is built for fast and light ski adventures.



USP

- **RESPONSIBLE PERFORMANCE** - Using the new Gore-Tex ePE membrane for trusted high performance weather protection with a reduced environmental impact
- **MOISTURE MANAGEMENT** - Suitable for both ascents and descents, large pit-zips alongside breathable Gore-tex fabric allow for adaptable moisture management
- **EFFICIENT PERFORMANCE** - Weighing only 360g (Men's Medium), essential features are critically engineered for maximum performance and minimal weight

MATERIALS

- Main - GORE-TEX 3L ePE 100% Nylon (recycled) 20D Ripstop weave with C-Knit backer offers reliable wet weather protection (28k Hydrostatic Head) and excellent breathability (RET <13)
- Snow Skirt - PEAQ 100% Nylon (recycled) 20D plain weave lining

FEATURES

- Offset seam intersections improve construction, durability and comfort
- Laminated peak, hems, cuff tabs and snow skirt reduces seams, weight and improves durability
- Built with the movement patterns of the wearer in mind, the new trim fit provides uninhibited comfort and performance whilst allowing for correct layering for active use
- Helmet compatible hood with full adjustment for complete protection
- Articulated sleeves with grown on hook and loop adjustment
- Fully adjustable hem
- Extended pit-zip ventilation allows for adaptable moisture management
- YKK 2 way aquaguard centre front zip
- YKK aquaguard zipped hand pockets with internal drop pocket for quick access to vital carry
- Low profile snow skirt for lightweight protection against snow ingress
- Trim fit

WEIGHT

(approx): 360g / 12.7oz

BACK LENGTH: 75cm (M)

SIZES	S	M	L	XL	XXL
-------	---	---	---	----	-----



ECL18
ECLIPSE BLUE



CSP18
CITRUS SPRING

MEN'S PHASE XPD JACKET

PRODUCT CODE: **MPXPJ**

Designed with a full suite of technical features required for alpine climbing, expedition and winter mountaineering, the Phase XPD Jacket uses a combination of 40 & 80 Denier Gore-Tex Pro Most Breathable Technology, optimising durability in a lightweight and breathable all-mountain shell.



MATERIALS

- 40 Denier GORE-TEX Pro Most Breathable Technology in the main body
- 80 Denier GORE-TEX Pro Most Breathable Technology across the shoulders, hips and elbows

FEATURES

- Fully seam taped construction
- Fully adjustable, roll-away climbing helmet compatible hood with three point 'quick release' adjustment and stiffened peak
- Articulated arms for high reach movement
- Full-length two-way YKK AQUAGUARD® VISLON front zip with internal storm flap
- Two-way YKK AQUAGUARD® pit zips
- Two hand pockets with YKK AQUAGUARD® VISLON zips
- External chest pocket with YKK AQUAGUARD® VISLON zip
- Internal mesh drop pocket
- Shaped cuffs with adjustable hook and loop tabs
- Adjustable hem with cinchable drawcord
- Expedition Fit

WEIGHT

(approx): 470g / 16.6oz

BACK LENGTH: 75.5cm (M)

SIZES	S	M	L	XL	XXL
-------	---	---	---	----	-----



ADR
ADRENALINE RED



ECL
ECLIPSE BLUE

MEN'S PHASE XT JACKET

PRODUCT CODE: **MPHXJ**



FLO
FLAME ORANGE



The Phase XT Jacket is a reliable, durable and well-featured shell for long days in the mountains. Using tough 70 Denier GORE-TEX Performance Technology throughout, this jacket is equipped for climbing and mountaineering, with features such as a helmet compatible hood and pit zips.



MATERIALS

- 70 Denier GORE-TEX Performance Technology

FEATURES

- Fully seam taped construction
- Fully adjustable, roll-away climbing helmet compatible hood with three point 'quick release' adjustment and stiffened peak
- Articulated arms for high reach movement
- Full-length two-way YKK AQUAGUARD® VISLON front zip with internal storm flap
- Two-way YKK AQUAGUARD® pit zips
- Two hand pockets with YKK AQUAGUARD® zips
- Internal zipped chest pocket
- Internal mesh drop pocket
- Shaped cuffs with adjustable hook and loop tabs
- Adjustable hem with cinchable drawcord
- Mountain Fit

WEIGHT

(approx): 500g / 17.7oz

BACK LENGTH: 78cm (M)

SIZES	S	M	L	XL	XXL
-------	---	---	---	----	-----



ALG16
ALDER GREEN



STB16
STONE BLUE



BLA
BLACK

MEN'S PHASE JACKET

PRODUCT CODE: **MPHAJ**



NEW COLOUR

NEP18
NEPTUNE BLUE



MATERIALS

- 40 Denier GORE-TEX Performance Technology

FEATURES

- Fully seam taped construction
- Fully adjustable, roll-away hood with three point 'quick release' adjustment and stiffened peak
- Full-length two-way YKK AQUAGUARD® VISLON front zip with internal storm flap
- Two hand pockets with YKK AQUAGUARD® zips
- Internal zipped chest pocket
- Shaped cuffs with adjustable hook and loop tabs
- Adjustable hem with cinchable drawcord
- Regular Fit

WEIGHT

(approx): 430g / 15.2oz

BACK LENGTH: 79cm (M)

SIZES	S	M	L	XL	XXL
-------	---	---	---	----	-----



MNG16
MIDNIGHT
GREY



ADR
ADRENALINE
RED



ECL
ECLIPSE BLUE



OAK
OAK GREEN

MEN'S PHASE PANTS

PRODUCT CODE: **MPHPR16**



BLA16
BLACK

Waterproof and breathable 3L Gore-Tex pants designed for comfort during wet conditions. Lightweight fabric using solution dye technology ensures packability and comfort whilst reducing impact on the environment. Critical features including 3/4 length zipped side seams for ventilation and quick access and elasticated waistband for comfort make this pant perfect for high intensity activity in wet conditions



MATERIALS

- Main - Gore-Tex 3L performance shell 40D 100% Nylon with solution dyed technology

FEATURES

- Adjustable fully elasticated waistband for all day comfort
- YKK 2 way Aquaguard side seam zips for ventilation and easy access
- Adjustable hem for custom fit
- Brace hooks compatible with Montane braces
- Regular Fit

WEIGHT

(approx):

350g / 12.3oz

SIZES	XS	S	M	L	XL	XXL
-------	----	---	---	---	----	-----

MEN'S PHASE PRO SHELL JACKET

PRODUCT CODE: **MPPSJ16**



ECL16
ECLIPSE BLUE

Engineered to protect against the toughest conditions, the Phase Pro Shell jacket is built for high performance versatility. Combining highly waterproof and exceptionally breathable 3L Pro shell fabric with a carefully selected feature set to increase day to day versatility



MATERIALS

- Outer - Gore-Tex 3L Pro shell 40D 100% Nylon with most breathable technology

FEATURES

- Fully adjustable hood using quick release Cohesive system with reinforced peak offers exceptional fit and protection
- Fully adjustable hem to minimise heat loss and keep out wind and rain
- Ykk zipped internal chest pockets for secure storage
- Additional collar feature improves protection against cold wind when hood is down
- Sleeve articulation for added comfort during dynamic movement
- Hook and Loop cuff adjustment to lock in fit and improve protection against wind and rain.
- YKK 2 way Aquaguard centre front zip offers durable water resistant adjustment
- Weltd hand pockets with YKK Aquaguard zips to offer secure, water resistant storage
- Regular Fit

WEIGHT

(approx):

410g / 14.5oz

BACK LENGTH: 79cm (M)

SIZES	S	M	L	XL	XXL
-------	---	---	---	----	-----



MEN'S PHASE LITE JACKET

PRODUCT CODE: **MPHLJ**



CSP16
CITRUS SPRING



ECL
ECLIPSE BLUE

STB17
STONE BLUE

The ultimate in lightweight and breathable waterproof protection for a multitude of fast and light mountain adventures, the Phase Lite Jacket uses GORE-TEX Active shell to provide reliable weather protection for outdoor minimalists.



MATERIALS

- 30 Denier GORE-TEX Active Shell

FEATURES

- Fully seam taped construction
- Fully adjustable, roll-away hood with three point 'quick release' adjustment and stiffened peak
- Full-length YKK AQUAGUARD® front zip with internal storm flap
- Two hand pockets with YKK AQUAGUARD® zips
- Shaped cuffs with adjustable hook and loop tabs
- Adjustable hem with cinchable drawcord
- Trim Fit

WEIGHT

(approx): 300g / 10.6oz

BACK LENGTH: 75cm (M)

SIZES	S	M	L	XL	XXL
-------	---	---	---	----	-----

MEN'S PHASE NANO JACKET

PRODUCT CODE: **MPNJA15**



ELE15
ELECTRIC BLUE



ALG15
ALDER GREEN

The Phase Nano Jacket is designed for fast and light mountain-goers with no room for compromise. Made using a 13 Denier GORE-TEX Active Shell fabric and a fully seam taped construction, this waterproof layer offers maximum protection with minimum weight.



MATERIALS

- 13 Denier GORE-TEX Active Shell

FEATURES

- Fully seam taped construction
- Fully adjustable hood with 3 point 'quick release' adjustment and stiffened peak
- Full length YKK AQUAGUARD® front zip with internal storm flap
- Two hand pockets with YKK AQUAGUARD® zips
- Adjustable rear hem
- Part-elasticated, shaped cuffs
- Trim Fit

WEIGHT

(approx): 250g / 8.8oz

BACK LENGTH: 72cm (M)

SIZES	XS	S	M	L	XL	XXL
-------	----	---	---	---	----	-----

MEN'S SPIRIT JACKET

PRODUCT CODE: **MSPRJ**



FLO
FLAME ORANGE



The Spirit Jacket is a waterproof shell jacket designed for hiking and general outdoor use. Balancing weather protection, durability and packability, it is a lightweight option using GORE-TEX Pac Lite technology.



MATERIALS

- 75 Denier GORE-TEX PACLITE®

FEATURES

- Fully seam taped construction
- Fully adjustable hood with three point adjustment and stiffened peak
- Full-length YKK AQUAGUARD® front zip with internal storm flap
- Two hand pockets with YKK AQUAGUARD® zips
- Shaped cuffs with adjustable hook and loop tabs
- Adjustable hem with cinchable drawcord
- Regular Fit

WEIGHT

(approx): 365g / 12.9oz

BACK LENGTH: 75cm (M)

SIZES	S	M	L	XL	XXL
-------	---	---	---	----	-----



BLA
BLACK



ELE
ELECTRIC BLUE



OAK
OAK GREEN

MEN'S SPIRIT LITE JACKET

PRODUCT CODE: **MSPLJ15**



ADR15
ADRENALINE RED



The Spirit Lite Jacket is designed for mountain walking and long-distance trekking alike. Made using a waterproof GORE-TEX PacLite® Plus shell fabric and fully taped seams, this jacket offers total protection from the elements in a lightweight and packable package. A fully adjustable hood and weather-resistant pockets combine to make this an essential jacket for any mountain activity where packability is paramount.



MATERIALS

- 30 Denier GORE-TEX PACLITE® PLUS

FEATURES

- Fully seam taped construction
- Fully adjustable hood with 3 point 'quick release' adjustment and stiffened peak
- Full-length YKK AQUAGUARD® front zip with internal storm flap
- Two hand pockets with YKK AQUAGUARD® zips
- Shaped cuffs with adjustable hook and loop tabs
- Adjustable hem with cinchable drawcord
- Regular Fit

WEIGHT

(approx): 285g / 10.1oz

BACK LENGTH: 75cm (M)

SIZES	S	M	L	XL	XXL
-------	---	---	---	----	-----



ALG15
ALDER GREEN



ECL15
ECLIPSE BLUE



MNG15
MIDNIGHT
GREY

MEN'S SPIRIT LITE PANTS

PRODUCT CODE: **MSLPR15**



BLA15
BLACK

The Spirit Lite Pants are designed for mountain walking and long-distance trekking alike. Made using a waterproof GORE-TEX PacLite® Plus shell fabric and fully taped seams, these pants offer total protection from the elements in a lightweight and packable package. An elasticated waist with adjustable drawcord and a regular fit combine to make these pants an essential item for any mountain activity where packability is paramount.



MATERIALS

- 40 Denier Solution Dyed GORE-TEX PACLITE® PLUS

FEATURES

- Fully seam taped construction
- Articulated knees
- Elasticated waist with adjustable drawcord
- 3/4 length two-way YKK side zips with internal storm flap
- Press stud hem adjustment
- Compatible with Montane braces
- Regular Fit

WEIGHT

(approx): 285g / 10.1oz

SIZES	S	M	L	XL	XXL
-------	---	---	---	----	-----

MEN'S DUALITY JACKET

PRODUCT CODE: **MDUAJ18**



NEW

BLA18
BLACK

Complete winter weather protection. Gore-tex trusted wet weather performance is engineered with our synthetic insulation to keep the wearer warm and dry during cold wet conditions.



USP

- **RESPONSIBLE PERFORMANCE** - Using the new Gore-Tex ePE membrane for trusted high performance weather protection with a reduced environmental impact
- **WEATHER PROTECTION** - Adaptable collared hood offers comprehensive weather protection during changeable conditions
- **FIT FOR PURPOSE** - Built for protection, the extended body length offers total weather protection

MATERIALS

- Main - GORE-TEX 3L ePE 100% Nylon (recycled) 20D Ripstop weave with C-Knit backer offers reliable wet weather protection (28k Hydrostatic Head) and excellent breathability (RET <13)
- Primaloft Silver 100% Polyester (recycled) Women's 100g/m2 Body / 80g/m2 Sleeves for efficient thermal performance Men's 80g/m2 Body / 60g/m2 Sleeves for efficient thermal performance
- PEAQ 100% Nylon (recycled) 20D plain weave liner with PFC free DWR coating

FEATURES

- Covered pockets for additional wet weather protection
- Mapped insulation for core body warmth and unrestricted movement
- Adjustable collared hood for additional protection in changeable conditions
- Articulated sleeves with grown on hook and loop adjustment
- Fully adjustable hem
- YKK aquaguard centre front zip
- Covered YKK aquaguard zipped hand pockets and YKK zipped Internal chest pocket
- Regular fit

WEIGHT

(approx): 595g / 21oz

BACK LENGTH: 81cm (M)

SIZES	S	M	L	XL	XXL
-------	---	---	---	----	-----



DGA18
DARK GARNET
NEW



CAP18
CAPER
NEW

MEN'S DUALITY LITE JACKET

PRODUCT CODE: **MDUJL16**



BLA16
BLACK



Our all-in-one cold and wet weather jacket that protects against the worst of winter weather. Combining trusted Gore-Tex waterproof fabric alongside high performance Primaloft Silver insulation, this shell jacket offers a versatile solution when active in the mountains during changeable weather conditions



MATERIALS

- Outer - Gore-Tex 2L 40D 100% Nylon performance shell offers durable lightweight wet weather protection
- Insulation - Primaloft Silver 60g 100% Recycled Polyester offers more sustainable, high performance insulation
- Lining - PEAQ 20D 100% Recycled Nylon insulation with PFC Free DWR coating

FEATURES

- Fully adjustable hood with reinforced peak offers exceptional fit and protection
- Raised collar with inner brushed tricot offers additional protection and comfort
- Sleeve articulation for added comfort during dynamic movement
- Hook and Loop cuff adjustment to lock in fit and improve protection against wind and rain.
- YKK 2 way Aquaguard centre front zip offers durable water resistant adjustment
- Welted hand pockets with YKK Aquaguard zips to offer secure, water resistant storage
- Fully adjustable hem to minimise heat loss and keep out wind and rain
- Ykk zipped internal chest pockets for secure storage
- Regular Fit

WEIGHT

(approx): 550g / 19.4oz

BACK LENGTH: 76.5cm (M)

SIZES	S	M	L	XL	XXL
-------	---	---	---	----	-----



ECL16
ECLIPSE BLUE



MORE THAN JUST A FABRIC.

When we were challenged to bring a new waterproof fabric to market, there are considerations beyond just keeping you dry.

Ultimately, the product we create needs to keep you moving, comfortable and sheltered in changing conditions.

The result, Petrichor technology. Our new standard in breathable, waterproof protection.

MEN'S TORREN JACKET

PRODUCT CODE: **MTOJA18**

Built for those pushing limits in the mountains, this protective waterproof jacket offers exceptional breathability and packable performance



USP

- **RESPONSIBLE PERFORMANCE** - Using our Petrichor waterproof technology, this high-performance fabric is PFC/PFAS chemical-free
- **DEMANDING COMFORT** - Highly breathable (RET <6) performance ensures excellent moisture management during demanding activities
- **VENTILATION** - Large pit-zips alongside our breathable Petrichor waterproof technology allows for adaptable moisture management

MATERIALS

- PETRICHOR 3L 100% Nylon (recycled) 30D Ripstop offers excellent wet weather protection (20k Hydrostatic Head) and exceptional moisture management (RET <6)

FEATURES

- Offset seam intersections improve construction, durability and comfort
- Laminated peak, hems and cuff tabs reduce seams, weight and improve durability
- Engineered with optimum arm lift for mountain activities and technical movements in mind
- Fully adjustable mountain hood offers helmet compatibility, precision full adjustment and unhindered vision
- Articulated sleeves WITH Grown on hook and loop adjustment
- Fully adjustable hem
- Pit zip ventilation offers adaptable moisture management
- YKK Aquaguard 2-way centre front zip
- YKK aquaguard harness-compatible hand pockets and zipped internal chest pocket
- Mountain fit

WEIGHT

(approx): 425g / 15oz

BACK LENGTH: 77.5 (M)

SIZES	S	M	L	XL	XXL
-------	---	---	---	----	-----



BLA18
BLACK

NEW



SEA18
SEA MIST
NEW



FLO18
FLAME ORANGE
NEW

MEN'S CETUS LITE JACKET

PRODUCT CODE: **MCLJA18**

Built for packable high-performance protection, the Cetus Lite blends essential features with the lightweight extremely breathable fabric to offer unrivalled comfort during high energy outdoor pursuits



USP

- **RESPONSIBLE PERFORMANCE** - Using our Petrichor waterproof technology, this high-performance fabric is PFC/PFAS chemical-free
- **DEMANDING COMFORT** - Exceptionally breathable (RET <6) performance ensures excellent moisture management during demanding activities
- **EFFICIENT PERFORMANCE** - Essential features are critically engineered for maximum performance and minimal weight

MATERIALS

- PETRICHOR 3L 100% Nylon (recycled) 21D Ripstop offers excellent wet weather protection (20k Hydrostatic Head) and exceptional breathability (RET <6)

FEATURES

- Offset seam intersections improve construction, durability and comfort
- Laminated peak, hems and cuff tabs reduce seams, weight and improve durability
- Fully adjustable hood offers precision full adjustment and unhindered vision
- Articulated sleeves with grown on hook and loop adjustment
- Fully adjustable hem
- YKK Aquaguard centre front zip and hand pockets
- Regular fit

WEIGHT

(approx): 320g / 11.3oz

BACK LENGTH: 81cm (M)

SIZES	S	M	L	XL	XXL
-------	---	---	---	----	-----



STB18
STONE BLUE

NEW



CAP18
CAPER
NEW



ECL18
ECLIPSE BLUE
NEW



ACR18
ACER RED
NEW

MEN'S SOLUTION JACKET

PRODUCT CODE: **MSOJA17**



BLA17
BLACK



The most sustainable waterproof jacket we can build. Every aspect has been deeply considered to significantly reduce the environmental impact of this highly durable, timeless jacket.



USP

- **RECYCLED FABRIC** - Using Pertex Revolve we've significantly increased the recycled Polyester content(100% Face fabric, 75% membrane and 100% backer)
- **SOLUTION DYED** - Directly colouring the liquid polymer has allowed us to reduce water consumption of the fabric by over 50% and permanently colourfast
- **VENTED STORAGE** - Innovative dual function front pockets adapt into large from venting for improved breathability on the Jacket

MATERIALS

- Outer - Pertex Shield Revolve 50D 100% Polyester (recycled) Solution dyed plain weave with PFC-Free DWR significantly increases use of recycled content, reduces water consumption by over 50% and is PFC-Free

FEATURES

- Front adjustable hood with reinforced peak and pre-elasticated back offers exceptional fit and protection
- Raised collar offers additional protection and comfort
- Sleeve articulation for added comfort during dynamic movement
- Hook and Loop cuff adjustment to lock in fit and improve protection against wind and rain
- YKK Aquaguard centre front zip offers durable water resistant adjustment
- Innovative dual function front pockets using YKK Aquaguard zips with dual YKK sliders for additional venting solution
- Fully adjustable hem to minimise heat loss and keep out wind and rain
- External hanging loop
- Regular Fit

WEIGHT

(approx): 460g / 16.2oz

BACK LENGTH: 79cm (M)

SIZES	S	M	L	XL	XXL	XXXL
-------	---	---	---	----	-----	------

MEN'S SOLUTION PANTS

PRODUCT CODE: **MSOPA17**



BLA17
BLACK

The most sustainable waterproof pant we can build. Every aspect has been deeply considered to significantly reduce the environmental impact of this highly durable, timeless pant.



USP

- **RECYCLED FABRIC** - Using Pertex Revolve we've significantly increased the recycled Polyester content(100% Face fabric, 75% membrane and 100% backer)
- **SOLUTION DYED** - Directly colouring the liquid polymer has allowed us to reduce water consumption of the fabric by over 50% and permanently colourfast
- **RECYCLED COMPONENTS** - We've used recycled materials from YKK Natulon zips to recycled adjustments to further reduce environmental impact

MATERIALS

- Outer - Pertex Shield Revolve 50D 100% Polyester (recycled) Solution dyed plain weave with PFC-Free DWR

FEATURES

- Elasticated waistband with front bungee cord adjustment for adaptable fit
- Articulated knees for increased ease of movement
- YKK Natulon zips at inner calves for improved access
- Regular Fit

WEIGHT

(approx): 290g / 10.2oz

SIZES	XS	S	M	L	XL	XXL
-------	----	---	---	---	----	-----

MEN'S MINIMUS LITE JACKET

PRODUCT CODE: **MMILJ15**



ACR17
ACER RED



The Minimus Lite is a super breathable waterproof layer that's perfect for running and endurance mountain days. Featuring a 20 Denier PERTEX® SHIELD fabric with a fully seam taped construction, this jacket offers lightweight and packable protection when you need it most. A minimalist feature set helps to keep the weight down, and added stretch allows for an active, trim fit.

PERTEX®
SHIELD

MATERIALS

- 20 Denier PERTEX® SHIELD

FEATURES

- Fully seam taped construction
- Fully adjustable hood with 3 points of adjustment
- Full-length YKK AQUAGUARD® front zip with internal storm flap
- Two hand pockets with YKK AQUAGUARD® zips
- Adjustable hem with cinchable drawcord
- Part-elasticated, shaped cuffs
- Trim Fit

WEIGHT

(approx): 215g / 7.6oz

BACK LENGTH: 72cm (M)

SIZES	XS	S	M	L	XL	XXL
-------	----	---	---	---	----	-----



ALG15
ALDER GREEN



BLA15
BLACK



ELE15
ELECTRIC BLUE

UNISEX MINIMUS NANO PULL-ON

PRODUCT CODE: **UMNPO15**



CHA15
CHARCOAL



The Minimus Nano Pull-On is a supremely lightweight layer designed for fast and light runners for whom kit weight and packability is paramount. Made with one of the lightest waterproof and breathable fabrics available, the Minimus Nano Pull-On weighs just 100g (size medium), and packs down into its own stuff sac to neatly stow in your training and racing packs year-round.

MATERIALS

- Waterproof and breathable Aqua Pro Lite

FEATURES

- Fully seam taped construction
- Supplied with a stuff sac
- Pre-elasticated hood with stiffened peak
- 1/2 length two-way YKK AQUAGUARD® front zip with internal storm flap
- Shaped cuffs with partial elastication
- Elasticated hem
- Reflective details
- Trim Fit

WEIGHT

(approx): 110g / 3.9oz

SIZES	XS	S	M	L	XL	XXL
-------	----	---	---	---	----	-----

UNISEX MINIMUS NANO PANTS

PRODUCT CODE: **UMNPR15**



CHA15
CHARCOAL

The Minimus Nano Pants are a supremely lightweight layer designed for fast and light runners for whom kit weight and packability is paramount. Made with one of the lightest waterproof and breathable fabrics available, the Minimus Nano Pants weigh just 100g (size medium), and pack down into their own stuff sac to neatly stow in your training and racing packs year-round.

MATERIALS

- Waterproof and breathable Aqua Pro Lite

FEATURES

- Fully seam taped construction
- Supplied with a stuff sac
- Pre-elasticated waistband
- Articulated knees
- 1/4 length YKK side leg zips
- Pre-elasticated hem
- Reflective details
- Trim Fit

WEIGHT

(approx):

100g / 3.5oz

SIZES	XS	S	M	L	XL	XXL
-------	----	---	---	---	----	-----

MEN'S FEATHERLITE HOODIE

PRODUCT CODE: **MFEHO15**



ACR15
ACER RED

The Featherlite Hoodie is a super light and packable windproof layer that provides breathable wind protection for fast-paced mountain days. Made using lightweight Wind Barrier Dynamic fabric and featuring its own integrated stuff pocket, this hoodie stows effortlessly in any pack - ready for whatever's up ahead.

MATERIALS

- Wind Barrier Dynamic

FEATURES

- Under helmet hood with bound face aperture
- Full length YKK front zip with internal wind strip
- Two zipped hand pockets
- Rear hem adjustment
- Partially elasticated cuffs
- Stuffs into own pocket
- Regular Fit

WEIGHT

(approx):

120g / 2.8oz

SIZES	S	M	L	XL	XXL
-------	---	---	---	----	-----



ECL15
ECLIPSE BLUE

MEN'S FEATHERLITE GILET

PRODUCT CODE: **MFLG15**



ACR15
ACER RED



The Featherlite Gilet is a comfortable, protective layer designed for fast-paced movement in the mountains. Made using a durable stretch fabric which regulates core body temperature whilst blocking the wind, this gilet is ideal for packing light on cool runs.

MATERIALS

- Wind Barrier Dynamic

FEATURES

- Full length YKK front zip with internal wind strip
- Zipped chest pocket
- Partially elasticated armholes
- Adjustable rear hem
- Reflective details
- Trim Fit

WEIGHT

(approx):

80g / 2.8oz

SIZES	XS	S	M	L	XL	XXL
-------	----	---	---	---	----	-----

MEN'S FEATHERLITE JACKET

PRODUCT CODE: **MFLJK15**



ACR15
ACER RED



The Featherlite Jacket is a super light and packable layer that provides breathable wind protection for fast-paced mountain days. Made using lightweight Wind Barrier Dynamic fabric, this jacket stows effortlessly in any pack - ready for whatever's up ahead.

MATERIALS

- Wind Barrier Dynamic

FEATURES

- Close fit collar
- Full length YKK front zip with internal wind strip
- Zipped chest pocket
- Rear hem adjustment
- Partially elasticated cuffs
- Trim Fit

WEIGHT

(approx):

100g / 3.5oz

SIZES	XS	S	M	L	XL	XXL
-------	----	---	---	---	----	-----



ECL17
ECLIPSE BLUE



CSP17
CITRUS SPRING



ECL17
ECLIPSE BLUE

MEN'S FEATHERLITE NANO JACKET

PRODUCT CODE: **MFLNJ17**

Pushing what's possible with packable wind protection and setting a new standard. We've taken our windproof featherlite jacket and made it 48% lighter.



USP

- **ULTRALIGHT PROTECTION** - Ultralight Pertex Quantum using 10D recycled Nylon offers windproof protection with a reduced environmental impact that weighs an industry leading 52gms (Medium)
- **ULTRA SMALL PACKSIZE** - Collar pocket allows jacket to pack to extremely small size
- **SUSTAINABLE MATERIALS** - Recycled Nylon fabric and PFC-Free DWR coating offer performance with a reduced environmental impact

MATERIALS

- Outer - Pertex Quantum 10D 100% Nylon (recycled) Ripstop with PFC-Free DWR Coating

FEATURES

- Protective collar with internal stuff pocket for jacket
- Micro elasticated cuffs
- Semi elasticated hem
- YKK lightweight full length zip down centre front
- Reflective Dot print on back
- Reflective chest print
- Trim Fit

WEIGHT

(approx): 52g / 1.8oz

BACK LENGTH: 70cm (M)

SIZES	XS	S	M	L	XL	XXL
-------	----	---	---	---	----	-----



CSP17
CITRUS SPRING



STB17
STONE BLUE

Phase XPD Jacket | Eclipse Blue





Down
Insulation

Unisex



Unisex Apex 8000 Down Jacket



Unisex Apex 8000 Down Salopettes

Men's



Men's Anti-Freeze XPD Hoodie



New Colour
Men's Anti-Freeze XT Hoodie



New Colour
Men's Anti-Freeze Hoodie



New Colour
Men's Anti-Freeze Jacket



Men's Anti-Freeze Gilet



Men's Anti-Freeze Lite Hoodie



Men's Alpine 850 Hoodie



Men's Alpine 850 Lite Hoodie



New
Men's Alpine 850 Nano Hoodie



Men's Resolve XT Hoodie



Men's Resolve Hoodie



Men's Composite Hoodie



Men's Tundra Hoodie

UNISEX APEX 8000 DOWN JACKET

PRODUCT CODE: **UAPXJ**



FIR
FIREFLY ORANGE



Designed for use in the most extreme environments on earth, the Apex 8000 Down Jacket has been developed in conjunction with expedition leading mountaineers and tested in high altitudes of 8000m+. The jacket is designed to be used with the Apex 8000 Down Salopettes as part of a 2 piece system, which gives it versatility for use at lower altitudes or on polar expeditions. Filled with 500g of the highest quality water-resistant goose down within a box walled construction. With the additional water resistance of PrimaLoft® insulation in key areas, there is no compromise to functionality or features on this piece of survival gear.



MATERIALS

- PERTEX® QUANTUM PRO with a highly water resistant internal coating and DWR
- PERTEX® QUANTUM PRO rip-stop reinforced areas with a highly water resistant internal coating and DWR
- 500g (M) of 90/10 water resistant fluorocarbon-free HyperDRY™ goose down at 850+ fill
- Additional 60g/m2 PrimaLoft® Gold Insulation with Cross Core™ technology across the back and shoulders
- PEAQ Down lining
- Responsible Down Standard (RDS) and Track my Down™

FEATURES

- Boxwall construction throughout for optimum thermal efficiency
- Articulated arms for high reach movement
- Fully adjustable insulated helmet compatible hood with three point adjustment and protective face aperture baffle
- Collar height designed to accommodate an oxygen mask
- Insulated internal neck baffle
- Extra durable full length two-way YKK VISLON® front zip with double insulated storm flaps and hook and loop closure
- Long cut for ample overlap with salopettes or legwear
- Two-way pit zips with YKK AquaGuard® zips
- Two microfleece hand pockets with YKK AquaGuard® zips and storm flaps
- Two Napoleon pockets with YKK AquaGuard® zips and electronics cable exit
- Napoleon pocket provides access to internal mesh drop pocket
- Two internal mesh drop pockets to fit 500ml bottles
- Zipped internal chest pocket with electronics clip
- Stretch fabric internal mitts with integral thumb loops
- Hook and loop adjustable cuff tabs
- Internal stretch cuffs with left side opening for a watch face
- External glove or mitt forearm attachment points
- Internal waist drawcord adjustability
- Adjustable hem with cinchable drawcord
- Glove and mitt friendly cords and zip pulls
- Supplied with compression stuff sac and storage bag
- Expedition Fit

WEIGHT

1380g / 48.7oz

(approx):

BACK LENGTH: 78.5cm (M)

SIZES	S	M	L	XL
-------	---	---	---	----

UNISEX APEX 8000 DOWN SALOPETTES

PRODUCT CODE: **UAPXS**



FIR
FIREFLY ORANGE



Designed for use in the most extreme environments on earth, the Apex 8000 Down Salopettes have been developed in conjunction with expedition leading mountaineers and tested in high altitudes of 8000m+. The salopettes are designed to be used with the Apex 8000 Down Jacket as part of a 2 piece system, which gives them versatility for use at lower altitudes or on polar expeditions. Filled with 300g of the highest quality water-resistant goose down within a box walled construction there is no compromise to functionality or features on this piece of survival gear.



MATERIALS

- PERTEX® QUANTUM PRO with a highly water resistant internal coating and DWR
- PERTEX® QUANTUM PRO rip-stop reinforced areas with a highly water resistant internal coating and DWR
- 300g (M) of 90/10 water resistant fluorocarbon-free HyperDRY™ goose down at 850+ fill
- PEAQ Down lining
- Responsible Down Standard (RDS) and Track my Down™

FEATURES

- Boxwall construction throughout for optimum thermal efficiency
- Articulated knees and gusset for freedom of movement
- Extra durable three-way YKK AquaGuard® side zips with insulated internal storm flap and press snaps to prevent snow ingress whilst venting
- Extra durable zipped YKK AquaGuard® drop seat with insulated internal storm flap
- High stretch bib with zipped front pocket and electronics clip
- Fixed braces with hook and loop adjustability and silicon gripper
- Hook and loop waist adjustability with rear pre-elastication
- Harness compatible YKK AquaGuard® fly zip with double insulated storm flaps
- Pre-elasticated internal ankle cuff for comfort inside insulated footwear
- Supplied with compression stuff sac and storage bag
- Expedition Fit

WEIGHT

865g / 30.5oz

(approx):

SIZES	S	M	L	XL
-------	---	---	---	----

MEN'S ANTI-FREEZE XPD HOODIE

PRODUCT CODE: **MAXPH16**



CSP16
CITRUS SPRING



ECL16
ECLIPSE BLUE

Engineered to protect in the most extreme mountain environments, the anti-freeze XPD hoodie maximises protection and performance whilst minimising weight. Lightweight Pertex Quantum pro eco offers windproof and weather resistant protection. The water resistant 750FP HyperDRY™ down performance is maximised by box wall constructed baffles throughout.



MATERIALS

- Outer - Pertex Quantum Pro 20D 100% Recycled Nylon excels in more extreme weather conditions with added water resistance working alongside it's lightweight windproof capabilities.
- Insulation - 300g (medium) of Hyperdry® 750 Fill Power RDS approved Duck down offers exceptional lightweight thermal performance
- Lining - PEAQ 20D 100% Recycled Nylon insulation with PFC Free DWR coating

FEATURES

- Box wall baffle construction reduces heat loss and improves down loft to maximise performance
- Fully adjustable helmet compatible hood with reinforced peak offers exceptional fit and protection
- Brushed tricot inner collar for added next to skin comfort
- Elasticated cuffs to lock in warmth and protect against cold wind
- YKK Vislon 2 way centre front zip adds harness compatible protection
- YKK reverse coil chest pockets for easy to reach secure storage
- YKK reverse coil hand pockets positioned for harness protection
- Fully adjustable hem to minimise heat loss and keep out wind
- Internal dump pocket for easy access storage for larger items
- Expedition Fit

WEIGHT (approx): 670g / 23.6oz

BACK LENGTH: 76cm (M)

SIZES	S	M	L	XL	XXL
-------	---	---	---	----	-----

MEN'S ANTI-FREEZE XT HOODIE

PRODUCT CODE: **MAFXH**



NEW COLOUR

ACR18
ACER RED



DGA18
DARK GARNET



NEP18
NEPTUNE BLUE



ALG16
ALDER GREEN



BLA16
BLACK



ECL
ECLIPSE BLUE



SLA
SLATE

Delivering exceptional warmth for its weight, the Anti-Freeze XT Hoodie is built with premium lightweight recycled materials and high quality down, to provide a super warm mid or outer layer for use in cold, dry conditions.



MATERIALS

- 100% recycled PERTEX® QUANTUM ECO outer with PFC-free DWR
- Filled with 210g (size Medium) of 90/10 water resistant fluorocarbon-free HyperDRY™ down at 750+ fill power
- Responsible Down Standard (RDS) and Track my Down™ certified
- 100% recycled PEAQ Down ECO lining with PFC-free DWR

FEATURES

- Midi baffle construction
- Fully adjustable, roll-away climbing helmet compatible hood
- Full-length, two-way YKK Vislon front zip with internal storm flap
- Two zipped hand pockets
- Zipped internal chest pocket
- Pre-elasticated cuffs
- Adjustable hem drawcord
- Supplied with a stuff sac
- Mountain Fit

WEIGHT (approx): 460g / 16.3oz

BACK LENGTH: 74cm (M)

SIZES	S	M	L	XL	XXL
-------	---	---	---	----	-----



Anti-Freeze Hoodie | Citrus Spring

MEN'S ANTI-FREEZE HOODIE

PRODUCT CODE: **MAFRH**



Perfectly balancing warmth, weight and packability, the Anti-Freeze Hoodie is built with premium lightweight recycled materials and high quality down, to provide a warm mid or outer layer for use in cold, dry conditions.



PERTEX®
QUANTUM



MATERIALS

- 100% recycled PERTEX® QUANTUM ECO outer with PFC-free DWR
- Filled with 140g (size Medium) of 90/10 water resistant fluorocarbon-free HyperDRY™ down at 750+ fill power
- Responsible Down Standard (RDS) and Track my Down™ certified
- 100% recycled PEAQ Down ECO lining with PFC-free DWR

FEATURES

- Micro baffle construction
- Adjustable hood
- Full-length YKK front zip with internal storm flap
- Two zipped hand pockets
- Zipped internal chest pocket
- Pre-elasticated cuffs
- Adjustable hem drawcord
- Supplied with a stuff sac
- Regular Fit

WEIGHT

(approx): 360g / 12.7oz

BACK LENGTH: 73cm (M)

SIZES	S	M	L	XL	XXXL	XXL
-------	---	---	---	----	------	-----

NEW COLOUR

CAP18
CAPER



DGA18



CSP16



STB16



FLO

DARK GARNET CITRUS SPRING STONE BLUE FLAME ORANGE

NEW COLOUR



BLA
BLACK



ECL
ECLIPSE BLUE



OAK
OAK GREEN

MEN'S ANTI-FREEZE JACKET

PRODUCT CODE: **MAFRJ**



Perfectly balancing warmth, weight and packability, the Anti-Freeze Jacket is built with premium lightweight recycled materials and high quality down, to provide a warm mid or outer layer for use in cold, dry conditions.



PERTEX®
QUANTUM



MATERIALS

- 100% recycled PERTEX® QUANTUM ECO outer with PFC-free DWR
- Filled with 125g (size Medium) of 90/10 water resistant fluorocarbon-free HyperDRY™ down at 750+ fill power
- Responsible Down Standard (RDS) and Track my Down™ certified

FEATURES

- 100% recycled PEAQ Down ECO lining with PFC-free DWR
- Micro baffle construction
- Insulated collar
- Full-length YKK front zip with internal storm flap
- Two zipped hand pockets
- Zipped internal chest pocket
- Pre-elasticated cuffs
- Adjustable hem drawcord
- Supplied with a stuff sac
- Regular Fit

WEIGHT

(approx): 320g / 11.3oz

BACK LENGTH: 73cm (M)

SIZES	S	M	L	XL	XXXL	XXL
-------	---	---	---	----	------	-----

NEW COLOUR

CAP18
CAPER



BLA
BLACK

MEN'S ANTI-FREEZE GILET

PRODUCT CODE: **MAFRG**



BLA
BLACK



Perfectly balancing warmth, weight and packability, the Anti-Freeze Gilet is built with premium lightweight recycled materials and high quality down, to provide a warm mid or outer layer for use in cold, dry conditions.



MATERIALS

- 100% recycled PERTEX® QUANTUM ECO outer with PFC-free DWR
- Filled with 100g (size Medium) of 90/10 water resistant fluorocarbon-free HyperDRY™ down at 750+ fill power
- Responsible Down Standard (RDS) and Track my Down™ certified
- 100% recycled PEAQ Down ECO lining with PFC-free DWR

FEATURES

- Micro baffle construction
- Full-length YKK front zip with internal storm flap
- Two zipped hand pockets
- Lycra bound armholes
- Adjustable hem drawcord
- Supplied with a stuff sac
- Regular Fit

WEIGHT
(approx): 285g / 10oz
BACK LENGTH: 70cm (M)

SIZES	S	M	L	XL	XXL	XXXL
-------	---	---	---	----	-----	------

MEN'S ANTI-FREEZE LITE HOODIE

PRODUCT CODE: **MAFLH15**



ALG15
ALDER GREEN



A minimalist master of lightweight insulation designed for fast-paced activities where low weight and packability are critical. Made using a 100% recycled PERTEX® QUANTUM ECO outer and filled with fluorocarbon-free, responsibly sourced down, this jacket serves as a sleek layering option for cold ascents or a standalone insulation piece in milder climates.



MATERIALS

- 100% recycled PERTEX® QUANTUM ECO outer with PFC-free DWR
- Filled with 125g (size Medium) of 90/10 water resistant fluorocarbon-free HyperDRY™ down at 750+ fill power
- Responsible Down Standard (RDS) and Track my Down™ certified
- 100% recycled PEAQ Down ECO lining with PFC-free DWR

FEATURES

- Nano baffle construction
- Pre-elasticated under-helmet hood
- Full-length YKK front zip with internal storm flap
- Two zipped hand pockets
- Pre-elasticated cuffs
- Rear hem drawcord
- Supplied with a stuff sac
- Trim Fit

WEIGHT
(approx): 330g / 11.6oz
BACK LENGTH: 70cm (M)

SIZES	S	M	L	XL	XXL
-------	---	---	---	----	-----



BLA15
BLACK



DGA17
DARK GARNET



ELE15
ELECTRIC BLUE



PEB17
PEBBLE BLUE

MEN'S ALPINE 850 HOODIE

PRODUCT CODE: **MAL8H16**



BLA16
BLACK



CSP16
CITRUS SPRING

The perfect alpine or high-altitude basecamp insulation. Its exceptional warmth to weight make every gram count in this lightweight high performance down jacket. Built for mountain environments, the Alpine 850 hoodie uses high performance 850 fill power Hyperdry™ goose down which is encased by ultra light yet durable 10D Pertex Quantum Eco using box wall construction to ensure maximum thermal performance.



PERTEX
QUANTUM



MATERIALS

- Outer - Pertex Quantum Eco 10D 100% Recycled Nylon with PFC-DWR offers sustainable lightweight protection
- Insulation - 170g (medium) of Hyperdry® 850 Fill power RDS approved Goose down offers exceptional lightweight thermal performance
- Lining - Pertex Quantum Eco 10D 100% Recycled Nylon for ultralight weight comfort with a reduced impact on the environment

FEATURES

- Box wall baffle construction reduces heat loss and improves down loft to maximise performance
- Fully adjustable hood for fine tuned fit adjustment to protect against cold winds
- Elasticated cuffs to lock in warmth and protect against cold wind
- YKK Natulon reverse coil zipped hand pockets for secure storage using reduce environmental impact materials
- Fully adjustable hem to minimise heat loss and keep out wind
- YKK Vislon 2 way centre front zip adds harness compatible protection
- Regular Fit

WEIGHT

(approx): 460g / 16.2oz

BACK LENGTH: 75cm (M)

SIZES	S	M	L	XL	XXL
-------	---	---	---	----	-----

MEN'S ALPINE 850 LITE HOODIE

PRODUCT CODE: **MALPH**



FLO
FLAME ORANGE



BLA
BLACK

The Alpine 850 Lite Hoodie has been built using our lightest specification of PERTEX® QUANTUM ECO materials and highest quality down to produce a minimalist emergency warmth layer which delivers exceptional warmth for its weight. The optimised baffle width improves thermal efficiency by allowing the 850 fill power goose down to loft effectively. The Alpine 850 has been developed as an extremely light and packable insulation layer without compromising on warmth.



PERTEX
QUANTUM



MATERIALS

- Pertex Quantum Eco 10D 100% Nylon (Recycled) outer and lining with PFC-free DWR
- Filled with 140g (size Medium) of 90/10 water resistant fluorocarbon-free HyperDRY™ down at 850+ fill power
- Responsible Down Standard (RDS) and Track my Down™ certified

FEATURES

- Midi baffle construction
- Pre-elasticated under-helmet hood
- Full-length YKK front zip with internal storm flap
- Two zipped hand pockets
- Internal drop pocket
- Pre-elasticated cuffs
- Rear hem drawcord
- Supplied with a stuff sac
- Regular Fit

WEIGHT

(approx): 285g / 10oz

BACK LENGTH: 71cm (M)

SIZES	S	M	L	XL	XXL
-------	---	---	---	----	-----

MEN'S ALPINE 850 NANO HOODIE

PRODUCT CODE: **MA8NH18**



NEW

ECL18
ECLIPSE BLUE



STB18
STONE BLUE
NEW



CSP18
CITRUS SPRING
NEW

Uncompromising focus of thermal efficiency, the Alpine 850 Nano offers exceptional warmth-to-weight ratio where every gram counts



PERTEX
QUANTUM



USP

- **PINNACLE PROTECTION** - Built to excel in the coldest environments, the 850 fill power goose ExpeDRY™ down pushes what is possible in thermal performance
- **EFFICIENT PERFORMANCE** - Lightweight materials and essential features are critically engineered for maximum performance and minimal weight
- **RESPONSIBLE MATERIALS** - Alongside RDS certified Down, the materials used are 100% recycled for a reduced environmental impact

MATERIALS

- **PERTEX QUANTUM** 100% Nylon (recycled) 10D ripstop with PFC Free (C0) DWR coating for lightweight, windproof protection
- 60g (medium) of **ALLIED FEATHER** RDS certified ExpeDRY™ 90/10 Goose Down 850FP highly effective thermal protection, that dries faster and stays dry in high humidity and extreme conditions
- **PRIMALOFT GOLD** 100% Polyester (recycled) insulation for high moisture areas

FEATURES

- Our new insulated block has improved fit ergonomics and is engineered with optimum arm lift for mountain activities and technical movements in mind
- Specifically placed synthetically insulated panels reduce bulk and manage moisture
- Reduced vertical seams optimises ergonomic patterning for a precision fit and reduces construction for a lower weight
- Micro bound hood offers critical protection
- Elasticated cuffs seal in warmth
- Micro elasticated hem for light protection from cold weather ingress
- Lightweight YKK zipped centre front
- Lightweight YKK zipped hand pockets
- Trim fit

WEIGHT

(approx): 225g / 7.9oz

BACK LENGTH: 73cm (M)

SIZES	S	M	L	XL	XXL
-------	---	---	---	----	-----

MEN'S RESOLVE XT HOODIE

PRODUCT CODE: **MREXH16**



ACR16
ACER RED



BLA16
BLACK



OAK16
OAK GREEN

Engineered for protection against winter weather in rugged environments, the Resolve XT hoodie excels at keeping you warm and comfortable when moving quickly in the mountains. Built using Gore-Tex Windstopper, this wind proof, water resistant and highly breathable fabric protects against winter weather without causing overheating when the effort increases, whilst the water resistant 750FP HyperDRY™ down performance offers lightweight high performance warmth



MATERIALS

- Outer - Windstopper products by Gore-Tex labs 30D 100% Nylon with PFC-Free DWR Coating for windproof, breathable performance
- Insulation -220g (medium) of Hyperdry® 750 Fill Power RDS approved Duck down offers exceptional lightweight thermal performance
- Lining - PEAQ 20D 100% Recycled Nylon lining with PFC Free DWR coating

FEATURES

- Fully adjustable helmet compatible hood with reinforced peak offers exceptional fit and protection
- Brushed tricot inner collar for added next to skin comfort
- Elasticated cuffs to lock in warmth and protect against cold wind
- YKK Vislon 2 way centre front zip adds harness compatible protection
- YKK reverse coil hand pockets positioned for harness protection
- Internal zipped chest pocket for secure easy to reach storage
- Fully adjustable hem to minimise heat loss and keep out wind
- Mountain Fit

WEIGHT

(approx): 560g / 19.8oz

BACK LENGTH: 74.5cm (M)

SIZES	S	M	L	XL	XXL
-------	---	---	---	----	-----

MEN'S RESOLVE HOODIE

PRODUCT CODE: **MRESH16**



ACR16
ACER RED



Engineered for protection against winter weather in a variety of outdoor environments, the Resolve hoodie excels at keeping you warm and comfortable in changeable conditions. Built using Gore-Tex Infinium, highly breathable fabric offers windproof protection with additional water resistance, whilst the water resistant 750FP HyperDRY™ down performance offers lightweight high performance warmth



MATERIALS

- Outer - Windstopper products by Gore-Tex labs 30D 100% Nylon with PFC-Free DWR Coating for windproof, breathable performance
- Insulation - 140g (medium) of Hyperdry® 750 Fill Power RDS approved Duck down offers exceptional lightweight thermal performance
- Lining - PEAQ 20D 100% Recycled Nylon lining with PFC Free DWR coating

FEATURES

- Fully adjustable hood with reinforced peak offers exceptional fit and protection
- Fully adjustable hem to minimise heat loss and keep out wind
- Brushed tricot inner collar for added next to skin comfort
- Elasticated cuffs to lock in warmth and protect against cold wind
- YKK reverse coil centre front zip
- YKK reverse coil hand pockets for secure storage
- Internal zipped chest pocket for secure easy to reach storage
- Regular Fit

WEIGHT

(approx): 430g / 15.2oz

BACK LENGTH: 72cm (M)

SIZES	S	M	L	XL	XXL
-------	---	---	---	----	-----



ALG16
ALDER GREEN



ECL16
ECLIPSE BLUE



STB16
STONE BLUE

MEN'S COMPOSITE HOODIE

PRODUCT CODE: **MCOHO17**



BLA17
BLACK



Blending our latest fabric technologies using our most durable, high-stretch materials to offer a protective thermal layer for unrestricted movement in cold conditions.

PERTEX
QUANTUM



USP

- **DURABLE DESIGN** - Pertex Quantum 3D weave works alongside our THERMO Stretch fleece using Nylon 66 yarns to offer extreme, durable protection that will withstand the harshest conditions
- **BUILT TO MOVE** - High stretch fabrics and precision fit allow for ultimate freedom of movement
- **PERFORMANCE DOWN** - HyperDRY 750+ fill power Duck down with PFC-Free DWR greatly improves thermal performance in wetter conditions.

MATERIALS

- Outer - Pertex Quantum 20D 85% Nylon 15% Polyurethane 3D Plain weave with 2 way stretch and PC-Free DWR Coating
- Insulation - 750+ fill power Hyperdry RDS certified 90/10 Duck Down with PFC-Free DWR Coating (82g size Medium)
- Sleeves & Hood - Thermo Stretch 51% Polyester 39% Nylon 10% Elastane High stretch brushed back fleece

FEATURES

- High collared hood with ergonomic fit
- YKK Vislon centre front zip with rear storm guard
- YKK reverse coil zipped hand pockets
- Regular Fit

WEIGHT

(approx): 460g / 16.2oz

BACK LENGTH: 74cm (M)

SIZES	S	M	L	XL	XXL
-------	---	---	---	----	-----



DGA17
DARK GARNET



STB17
STONE BLUE

MEN'S TUNDRA HOODIE

PRODUCT CODE: **MTUNH16**



BLA16
BLACK



Designed for everyday cold weather protection, focusing on reducing the environmental impact. The Tundra hoodie combines durable recycled materials alongside versatile features to create a hoodie that is easy to wear in a multitude of outdoor activities



MATERIALS

- Outer - Barrier AC Eco 45D 100% Recycled Nylon with PFC Free DWR coating offers durable weather protection with a reduced environmental impact
- Insulation - 160g (medium) of Hyperdry® 700 Fill Power traceable recycled down offers exceptional lightweight thermal performance with a reduced environmental impact
- Lining - PEAQ Eco 20D 100% Recycled Nylon with PFC Free DWR coating for lightweight comfort with a reduced environmental impact

FEATURES

- Adjustable hood with fleece backed front collar for extra comfort
- Elasticated cuffs to lock in warmth and protect against cold wind
- YKK Vislon centre front zip
- YKK reverse coil zipped hand pockets for secure storage
- Fully adjustable hem to minimise heat loss and keep out wind
- Regular Fit

WEIGHT

(approx): 580g / 20.5oz

BACK LENGTH: 74.5cm (M)

SIZES	S	M	L	XL	XXL
-------	---	---	---	----	-----



OAK16
OAK GREEN



New Colour
Men's Respond XT Hoodie



Men's Respond Hoodie



Men's Respond Pants



Men's Fireball XT Hoodie



Men's Fireball Hoodie



New Colour
Men's Fireball Lite Hoodie



Men's Fireball Nano Hoodie



New Colour
Men's Icarus Hoodie



New Colour
Men's Icarus Lite Hoodie



New
Men's Sirocco Lite Jacket

Synthetic
Insulation



MEN'S RESPOND XT HOODIE

PRODUCT CODE: **MRSXH16**



NEW COLOUR

NEP18
NEPTUNE BLUE

A rugged and packable synthetic insulated jacket for cold and wet mountain conditions. Designed for Scottish winter mountaineering, the Respond XT is an uncompromising lightweight, durable belay jacket using Primaloft Silver which offers consistent thermal performance in both wet and dry conditions.



PERTEX®
QUANTUM



MATERIALS

- Outer - Pertex® Quantum Eco 30D 100% Recycled Nylon with PFC Free DWR Coating for lightweight windproof protection
- Insulation - Core body - Primaloft® Silver 133g/m² 100% Recycled Polyester for weather resistant lightweight thermal performance
- Insulation - Hood, Sleeves and side panels - Primaloft® Silver 80g/m² 100% Recycled Polyester for weather resistant lightweight thermal performance
- Lining - PEAQ Eco 20D 100% Recycled Nylon with PFC Free DWR coating for lightweight comfort with a reduced environmental impact

FEATURES

- Fully adjustable helmet compatible hood with stiffened peak
- Sleeve articulation for added comfort during dynamic movement
- Hook and Loop cuff adjustment to lock in fit and improve protection against wind and rain
- YKK 2 way Vislon centre front zip for harness compatible protection
- YKK Vislon zipped chest pockets for secure quick access to essentials
- YKK reverse coil hand pockets
- Fully adjustable hem to minimise heat loss and keep out wind
- Mountain Fit

WEIGHT

(approx): 550g / 19.4oz

BACK LENGTH: 74.5cm (M)

SIZES	S	M	L	XL	XXL
-------	---	---	---	----	-----



BLA16
BLACK



ECL16
ECLIPSE BLUE

MEN'S RESPOND HOODIE

PRODUCT CODE: **MRSPH16**



BLA16
BLACK



Built for high-intensity activities in Scottish Winter mountain conditions, the Respond hoodie will keep you comfortable regardless of work rate in changeable conditions as lightweight outer layer in drier conditions or as warm midlayer during wet weather



PERTEX®
QUANTUM



MATERIALS

- Outer - Pertex® Quantum Eco 30D 100% Recycled Nylon with PFC Free DWR Coating for lightweight windproof protection
- Insulation - Primaloft® Silver 60g/m² 100% Recycled Polyester for weather resistant lightweight thermal performance
- Lining - PEAQ Eco 20D 100% Recycled Nylon with PFC Free DWR coating for lightweight comfort with a reduced environmental impact

FEATURES

- Fully adjustable hood with stiffened peak
- Elasticated shaped cuff for added protection
- Sleeve articulation for added comfort during dynamic movement
- YKK Vislon centre front zip
- YKK reverse coil zipped hand pockets for secure storage
- Fully adjustable hem to minimise heat loss and keep out wind
- Regular Fit

WEIGHT

(approx): 410g / 14.5oz

BACK LENGTH: 75cm (M)

SIZES	S	M	L	XL	XXL
-------	---	---	---	----	-----



CSP16
CITRUS SPRING



ECL16
ECLIPSE BLUE



ACR16
ACER RED

MEN'S RESPOND PANTS

PRODUCT CODE: **MRSPP16**



BLA16
BLACK

A versatile alpine insulation layering piece during cold conditions in the mountains. The Respond Pants are a lightweight and packable synthetic insulated pant with a high warmth/weight ratio, and maintain their thermal performance even when wet.



PERTEX®
QUANTUM



MATERIALS

- Outer - Pertex® Quantum Eco 30D 100% Recycled Nylon with PFC Free DWR Coating for lightweight windproof protection
- Insulation - Primaloft® Silver 60g/m² 100% Recycled Polyester for weather resistant lightweight thermal performance
- Lining - PEAQ Eco 20D 100% Recycled Nylon with PFC Free DWR coating for lightweight comfort with a reduced environmental impact

FEATURES

- Low profile elasticated waistband with front bungee cord adjustment
- Articulated knee engineered for improved comfort during extended movement
- ¼ length side leg zips for easy access
- Press stud ankle adjustment
- Regular Fit

WEIGHT

(approx): 300g / 10.6oz

SIZES	S	M	L	XL	XXL
-------	---	---	---	----	-----

MEN'S FIREBALL XT HOODIE

PRODUCT CODE: **MFBXH16**



BLA16
BLACK



OAK16
OAK GREEN

Engineered for high output activities in demanding environments, the Fireball XT is warm and breathable, allowing for sustained efforts in cold conditions without overheating. Its increased durability allows for more technical activities in more demanding mountain conditions allowing this piece to be used as a reliable mid or outer layer.



27%

MATERIALS

- Outer - Vector Lite 40D 94% Nylon 6% Elastane with PFC Free DWR fabric offers robust air permeability performance
- Insulation - Dynamic Eco 60g/m² 100% Recycled Polyester offers weather resistant thermal performance that moves with you
- Inner - Featherlite™ Air 12D 90% Nylon 10% Polyurethane offers 2-way stretch, high air permeability for maximum breathability and comfort during high-energy activities

FEATURES

- Fully adjustable helmet compatible hood with reinforced peak offers exceptional fit and protection
- Fully adjustable hem to minimise heat loss and keep out wind
- Sleeve articulation for added comfort during dynamic movement
- Shaped elasticated cuff for added protection
- YKK Vislon 2 way centre front zip adds harness compatible protection
- YKK reverse coil chest pockets for easy to reach secure storage
- YKK reverse coil hand pockets for secure storage
- Mountain Fit

WEIGHT

(approx): 520g / 18.3oz

BACK LENGTH: 74cm (M)

SIZES	S	M	L	XL	XXL
-------	---	---	---	----	-----

MEN'S FIREBALL HOODIE

PRODUCT CODE: **MFBHO16**



ACR16
ACER RED



The ultimate in versatile active insulation. Warm, highly breathable and cut to provide unrestricted movement, its sleek silhouette and refined feature set creates the perfect layer to keep you warm when working hard either as a mid or outer layer. A water repellent finish sheds light rain, ensuring comfort and protection in changeable conditions.



 **28%**

MATERIALS

- Outer - Featherlite™ Air 12D 90% Nylon 10% Polyurethane offers 2-way stretch, high air permeability for maximum breathability and comfort during high-energy activities
- Insulation - Dynamic Eco 60g/m2 100% Recycled Polyester offers weather resistant thermal performance that moves with you
- Inner - Featherlite™ Air 12D 90% Nylon 10% Polyurethane offers 2-way stretch, high air permeability for maximum breathability and comfort during high-energy activities

FEATURES

- Fully insulated under helmet hood provides low bulk warmth
- YKK Vislon centre front zip
- Sleeve articulation for added comfort during dynamic movement
- Elasticated cuff for added protection
- YKK reverse coil chest pockets for easy to reach secure storage
- YKK reverse coil hand pockets for secure storage
- Fully adjustable hem to minimise heat loss and keep out wind
- Regular Fit

WEIGHT

(approx): 350g / 12.3oz

BACK LENGTH: 74cm (M)

SIZES	S	M	L	XL	XXL
-------	---	---	---	----	-----



BLA16
BLACK



ECL16
ECLIPSE BLUE

MEN'S FIREBALL LITE HOODIE

PRODUCT CODE: **MFBLH**



NEW COLOUR

CSP18
CITRUS SPRING

Lightweight, warm and breathable, the Fireball Lite Hoodie is filled with recycled Dynamic Eco insulation to provide excellent core body warmth. The air permeable outer shell and lining provide stretch and help regulate temperature during active use. Coupled with stretch Thermo Grid side and underarm panels, the unique combination of materials is optimised to handle a range of conditions and activities as a mid or outer layer.



 **31%**

MATERIALS

- Featherlite™ Air nylon stretch outer and lining
- Recycled 40g/m2 Dynamic Eco Insulation in the core body and hood
- Thermo Grid brushed back stretch fleece side panels and underarms

FEATURES

- Insulated under helmet hood
- Articulated arms for high reach movement
- Full-length YKK VISLON® front zip with internal storm flap
- Two hand pockets with YKK zips
- Low bulk elasticated cuffs
- Adjustable hem drawcord
- Trim Fit

WEIGHT

(approx): 360g / 12.7oz

BACK LENGTH: 74.5cm (M)

SIZES	S	M	L	XL	XXL
-------	---	---	---	----	-----



DGA17
DARK GARNET



STB16
STONE BLUE



ECL
ECLIPSE BLUE

MEN'S FIREBALL NANO HOODIE

PRODUCT CODE: **MFBNH15**



ACR15
ACER RED



ECL15
ECLIPSE BLUE

The Fireball Nano is a warm, highly breathable and stretchy jacket designed for multi-season use. An air permeable FEATHERLITE™ Air nylon stretch outer and recycled 40g/m2 Dynamic Eco Insulation in the core offers perfect thermoregulation for high output activities. Low bulk cuffs and an adjustable hem provide maximum flexibility when working hard in cold conditions, and an integrated stuff pocket lets you neatly stow the jacket when not in use.



28%

MATERIALS

- FEATHERLITE™ Air nylon stretch outer and lining
- Recycled 40g/m2 Dynamic Eco Insulation in the core body

FEATURES

- Under helmet hood with insulated collar
- Full-length YKK VISLON® front zip with internal storm flap
- Two hand pockets with YKK zips
- Low bulk elasticated cuffs
- Adjustable rear hem
- Stuffs into own pocket
- Trim Fit

WEIGHT

(approx): 225g / 7.9oz

BACK LENGTH: 74.5cm (M)

SIZES	S	M	L	XL	XXL
-------	---	---	---	----	-----

MEN'S ICARUS HOODIE

PRODUCT CODE: **MICHO16**



NEW COLOUR

DGA18
DARK GARNET



BLA16
BLACK



ECL16
ECLIPSE BLUE

Warm, lightweight synthetic insulated hoodie that's built to last, the Icarus hoodie is a versatile warm layer for cold and wet mountain conditions. New dual Primaloft technology synthetic insulation improves thermal performance and durability, ensuring versatile, high performance that lasts.



MATERIALS

- Outer - Barrier RS Eco 20D 100% Recycled Polyester Ripstop balances lightweight windproof performance alongside comfortable durability with a lower environmental impact
- Insulation - Core body, hood and sleeves - Primaloft® Black 210g 100% Recycled Polyester
- Insulation - Core body, hood, sleeves and shoulders - Primaloft® Silver 40g/m2 100% Recycled Polyester
- Lining - Barrier RS Eco 20D 100% Recycled Polyester for lightweight comfort with a reduced environmental impact

FEATURES

- Dual technology primaloft insulation increases durability and reduces cold spots keeping you warmer for longer
- Elasticated hood opening protects against cold wind
- Elasticated cuff opening for added protection against cold winds
- YKK reverse coil zipped hand pockets for secure storage
- YKK reverse coil centre front zip
- Fully adjustable hem to minimise heat loss and keep out wind
- Regular Fit

WEIGHT

(approx): 550g / 19.4oz

BACK LENGTH: 77cm (M)

SIZES	S	M	L	XL	XXL
-------	---	---	---	----	-----

MEN'S ICARUS LITE HOODIE

PRODUCT CODE: **MICLH15**



NEW COLOUR

CAP18
CAPER

The Icarus Lite Hoodie is a lightweight and flexible layer for moving fast when climbing or trekking. Featuring 100% recycled PrimaLoft® insulation throughout the garment, this hoodie offers maximum warmth with minimal weight. Thermo Grid brushed back fleece with stretch in the side body provides freedom of movement where you need it, and an insulated hood offers respite from those freezing winds and frigid belays when you're up high.



MATERIALS

- 100% Recycled Barrier RS Eco outer and lining in the main body
- 100% recycled PrimaLoft® Black ThermoPlume Insulation in the core body, hood and overarms outer layer
- 100% recycled 25g/m2 PrimaLoft® Silver Insulation in the core body, hood and overarms inner layer
- 100% recycled 40g/m2 PrimaLoft® Silver Insulation over the shoulders
- Thermo Grid brushed back fleece with stretch

FEATURES

- Insulated under helmet hood with stretch bound face aperture
- Full length YKK front zip with internal storm flap
- Two zipped hand pockets
- Adjustable rear hem
- Trim Fit

WEIGHT

(approx): 420g / 14.8oz

BACK LENGTH: 73cm (M)

SIZES	S	M	L	XL	XXL
-------	---	---	---	----	-----



ECL15
ECLIPSE BLUE



STB17
STONE BLUE



ALG15
ALDER GREEN

MEN'S SIROCCO LITE JACKET

PRODUCT CODE: **MSILJ18**



NEW

BLA18
BLACK

Engineered to excel across multiple activities, the Sirocco positions high performance fabrics to offer comprehensive protection and comfort for the ultimate versatile midlayer



USP

- **BREATHABLE PROTECTION** - Wind resistant and highly breathable insulated core protects and keeps the body warm without overheating during more demanding activities
- **DYNAMIC COMFORT** - High stretch fleece panelling ensures uninhibited movement during dynamic activities
- **VERSATILE LAYERING** - Designed for layering, lightweight smooth faced textiles cut to a trim fit allow the wearer to easily adapt their layering system to changing needs

MATERIALS

- **FEATHERLITE AIR** 100% Nylon (recycled) 20D ripstop with mechanical stretch and PFC free DWR coating offers high wind resistance and exceptional breathability
- **Dynamic Insulation** 100% Polyester (recycled) with 4 way stretch and excellent thermal performance in both wet and dry conditions
- **THERMO STRETCH LITE** 50% Polyester (recycled) 42% Nylon 66, 8% elastane smooth face brushed back fleece with high performance extremely durable 4 way stretch and excellent moisture management

FEATURES

- Built with the movement patterns of the wearer in mind, the trim fit allows for uninhibited comfort and performance whilst allowing for correct layering for active use
- Performance mapping. Materials are positioned to maximise performance where it's needed
- Low profile seams throughout increase durability and comfort
- Double-sided collar for extra protection
- Low profile stretch cuffs avoid chaffing
- Low profiles stretch hem avoid chaffing
- Lightweight no.3 YKK centre front zip reduces weight and improves layering ability
- YKK zipped hand pockets
- Trim fit

WEIGHT

(approx): 270g / 9.5oz

BACK LENGTH: 71cm (M)

SIZES	S	M	L	XL	XXL
-------	---	---	---	----	-----



NEP18
NEPTUNE BLUE
NEW



PEB18
PEBBLE BLUE
NEW



Men's Windjammer XPD Hoodie



New Colour
Men's Tenacity XT Hoodie



New
Men's Nordes Hoodie



New
Men's Nordes Pants



New
Men's Khamsin Hoodie

Softshell

MEN'S WINDJAMMER XPD HOODIE

PRODUCT CODE: MWXPH16



ACR16
ACER RED



BLA16
BLACK

The ultimate technical softshell. Warm, windproof and highly breathable, excelling in protective comfort during dynamic mountain activities. The Windjammer XPD Hoodie is built using Gore-Tex Windstopper with 2 way stretch and a warm brush liner, which alongside the breathable membrane offers high levels of weather protection



MATERIALS

- Main - Windstopper® product by Gore-Tex Labs 70D 85% Nylon 15% Elastane plain weave with PFC Free DWR Coting plus 100% Polyester lofty backer offers warm windproof protection with 2 way stretch comfort
- Pocket overlays - Vector Lite 94% Nylon 6% Elastane plain weave with durable 2 way stretch performance

FEATURES

- Fully adjustable helmet compatible hood with reinforced peak offers exceptional fit and protection
- Articulated sleeves for added comfort during extended movement
- Hook and Loop cuff adjustment to lock in fit and improve weather protection
- Reinforced chest pockets secured with YKK reverse coil zips
- YKK reverse coil zipped hand pockets for secure storage
- Full length YKK 2 way zip for improved harness compatibility
- Fully adjustable hem to minimise heat loss and keep out wind
- Expedition Fit

WEIGHT

(approx): 710g / 25oz

BACK LENGTH: 72cm (M)

SIZES	S	M	L	XL	XXL
-------	---	---	---	----	-----

MEN'S TENACITY XT HOODIE

PRODUCT CODE: MTEXH16



NEW COLOUR

NEP18
NEPTUNE BLUE



MATERIALS

- Granite Stretch Thermal 50% Nylon 42% Polyester 8% Elastane double weave with durable 4 way stretch performance
- Pocket overlays - Vector Lite 94% Nylon 6% Elastane plain weave with durable 2 way stretch performance

FEATURES

- Fully adjustable helmet compatible hood with reinforced peak offers exceptional fit and protection
- Fully adjustable hem to minimise heat loss and keep out wind
- Articulated sleeves for added comfort during extended movement
- Hook and Loop cuff adjustment to lock in fit and improve weather protection
- Reinforced chest pocket secured with YKK reverse coil zips
- YKK reverse coil zipped hand pockets for secure storage
- Full length YKK 2 way zip for improved harness compatibility
- Mountain Fit

WEIGHT

(approx): 610g / 21.5oz

BACK LENGTH: 72cm (M)

SIZES	S	M	L	XL	XXL
-------	---	---	---	----	-----



BLA16
BLACK



ECL16
ECLIPSE BLUE



OAK16
OAK GREEN

MEN'S NORDES HOODIE

PRODUCT CODE: **MNORH18**



NEW

ECL18
ECLIPSE BLUE

Designed for all day comfort in the mountains, blending softshell technologies to offer protective and highly breathable performance that moves with the wearer. Built to excel during both demanding ascents and exposed descents in the mountains



USP

- **DURABLE PROTECTION** - Windstopper by Gore-tex labs 70D Nylon with flannel backer protects against cold winds and light precipitation using the new Gore-Tex ePE membrane
- **BUILT TO MOVE** - Hybridised highly breathable Granite Stretch softshell panels moves with the wearer ensuring comfort during high energy outdoor pursuits
- **ADAPTABLE VENTILATION** - Easy access pitzip ventilation offers adaptable comfort and protection during both demanding ascents and exposed descents

MATERIALS

- **GORE-TEX WINDSTOPPER ePE** 100% Nylon (recycled) 70D plain weave with flannel backer and PFC free DWR coating offers windproof, water-resistant and highly breathable performance
- **GRANITE STRETCH** 88% Nylon (recycled) 12% elastane double weave softshell with peached backer offer durable, highly breathable protection with excellent stretch and recovery

FEATURES

- Built with windproof protection at the front and highly breathable, full stretch panels on the back, this jacket optimises material performance to maximise performance and comfort
- Built with the storage needs of the user in mind this jacket has multiple harness and pack compatible pockets for all day adaptable performance
- Built on a new product block this jacket has improved fit ergonomics and is engineered with optimum arm articulation and reach for mountain activities and dynamic movements
- Helmet compatible hood with laminated peak and full adjustment
- Sleeve articulation with hook and loop adjustable cuffs
- Fully adjustable hem
- Quick action pit-zips allow for easy ventilation on the move
- YKK 2 way zipped centre front with internal storm flap for increased protection
- Comprehensive storage with x2 YKK zipped chest pockets, hand pockets and internal drop pocket
- Trim fit

WEIGHT

(approx): 570g / 20.1oz

BACK LENGTH: 73cm (M)

SIZES	S	M	L	XL	XXL
-------	---	---	---	----	-----



NEP18
NEPTUNE BLUE

NEW

MEN'S NORDES PANTS

PRODUCT CODE: **MNORP18**



NEW

ECL18
ECLIPSE BLUE

Designed for all day comfort in the mountains, blending softshell technologies to offer protective and highly breathable performance that moves with the wearer. Built to excel during both demanding ascents and exposed descents in the mountains



USP

- **DURABLE PROTECTION** - Windstopper by Gore-tex labs 70D Nylon with flannel backer protects against cold winds and light precipitation using the new Gore-Tex ePE membrane
- **BUILT TO MOVE** - Hybridised highly breathable Granite Stretch softshell panels moves with the wearer ensuring comfort during high energy outdoor pursuits
- **ERGONOMIC DESIGN** - Built with easy access harness compatible pockets and ventilation together with a fully adjustable waistband for a precision fit, these softshell pants offer maximum unhindered performance

MATERIALS

- **GORE-TEX WINDSTOPPER ePE** 100% Nylon (recycled) 70D plain weave with flannel backer and PFC DWR coating offers windproof, water-resistant and highly breathable performance
- **GRANITE STRETCH** 88% Nylon (recycled) 12% elastane double weave softshell with peached backer offer durable, highly breathable protection with excellent stretch and recovery

FEATURES

- Built with windproof protection at the front and highly breathable, full stretch panels on the back, these pants optimises material performance to maximise performance and comfort
- Built with multiple storage options, pockets are positioned under a jackets hem and are harness compatible for all day adaptable performance
- Built with the movement patterns of the wearer in mind, the precision trim fit and articulated cut provides uninhibited comfort and performance for active use
- Integrated velcro adjustable waist, centre front fly with secure press snap closure and brace loop
- Adjustable reinforced hem with internal low-profile gaiter allows for an adaptable fit with a variety of ski / mountaineering boots
- Quick action side vents allow for easy ventilation on the move
- 2 YKK zipped harness compatible hand pockets, and a large pleated thigh pocket
- **GORE-TEX WINDSTOPPER ePE** seat panels offer protection when sitting on wet ground
- Trim fit

WEIGHT

(approx): 560g / 19.8oz

SIZES	30	32	34	36	38
-------	----	----	----	----	----



CSP18
CITRUS SPRING

NEW

A wide-angle photograph of a high-altitude alpine landscape. In the foreground, two hikers wearing red jackets and carrying backpacks are walking along a snow-covered ridge. The middle ground is a vast, flat expanse of snow with some rocky outcrops. In the background, there are several jagged, snow-capped mountain peaks under a clear blue sky. The overall scene conveys a sense of adventure and exploration in a cold, mountainous environment.

alpine **adventure**

MEN'S KHAM SIN HOODIE

PRODUCT CODE: **MKHAH18**



NEW

BLA18
BLACK



CAP18
CAPER
NEW



NEP18
NEPTUNE BLUE
NEW

Combining our Raptor Flex double weave softshell fabric with Octa fleece lining offers a durable, protective, highly breathable and very efficient system that manages moisture; keeping your warm, dry and protected



USP

- **DURABLE PROTECTION** - Our Raptor Flex double weave softshell is extremely durable, protecting against rugged terrain and biting winter winds
- **EFFICIENT PERFORMANCE** - Highly efficient Octa fleece is lightweight, quick drying, highly breathable and extremely warm
- **BUILT TO MOVE** - Fabrics work together with high levels of stretch to ensure uninhibited movement during dynamic mountain activities

MATERIALS

- **RAPTOR FLEX** 88% Nylon (recycled) 12% elastane plain weave with PFC free DWR coating offers windproof, water-resistant and highly breathable performance
- **OCTA** 100% Polyester (recycled) innovative fibre structure excels in efficient thermal and moisture management performance

FEATURES

- Fully adjustable hood with reinforced peak, adjustable hem and elasticated cuffs protect against cold weather and lock in warmth providing critical protection
- Mapped lining construction maximises performance and allows for easy layering
- Made for an efficient layering system, this jacket is designed to fit over the top of a winter base layer or lightweight fleece
- Fully adjustable hood with reinforced peak offers excellent protection without inhibiting vision
- Elasticated cuffs protect against cold weather ingress
- Fully adjustable hem allows for dialled in protection and ventilation
- Full-length YKK front zip with internal storm flap for increased protection
- Two YKK zipped hand pockets, covered with welts for added protection
- Regular fit

WEIGHT

(approx): 615g / 21.7oz

BACK LENGTH: 72cm (M)

SIZES	S	M	L	XL	XXL
-------	---	---	---	----	-----





Men's Fury XT Hoodie



New
Men's Fury XT Pull-On



New Colour
Men's Fury Hoodie



New Colour
Men's Fury Jacket



New Colour
Men's Fury Lite Hoodie



Men's Fury Lite Jacket



Men's Fury Lite Pull-On



New
Men's Fury Lite Pants



New Colour
Men's Protium XT Hoodie



New Colour
Men's Protium XT Jacket



New Colour
Men's Protium Hoodie



New Colour
Men's Protium Jacket



New Colour
Men's Protium Pull-On



Men's Protium Lite Hoodie



Men's Protium Lite Pull-On



New
Men's Caldus XT Hoodie



New
Men's Caldus Jacket



Men's Chonos Jacket

Fleece

MEN'S FURY XT HOODIE

PRODUCT CODE: **MFRXH16**



ACR16
ACER RED



Durable and highly breathable fleece hoodie that offers high levels of comfort in a wide variety of conditions and activities. The Fury XT hoodie uses Thermo Stretch brushed back fleece fabric that offers high levels of comfort through its excellent warmth to weight ratio and high levels of stretch. Reinforced chest pockets offer durable secure storage that's close to hands.



MATERIALS

- Main - Thermo Stretch 51% Polyester 39% Nylon 10% Elastane Brushed back fleece offers durable 4 way stretch comfort with outstanding moisture management and thermal performance
- Pocket overlays - Vector Lite 94% Nylon 6% Elastane plain weave with durable 2 way stretch performance

FEATURES

- Elasticated hood opening protects against cold wind
- YKK reverse coil centre front zip
- Reinforced chest pockets secured with YKK reverse coil zips
- Low profile seams throughout for improve comfort next to skin
- Mountain Fit

WEIGHT

(approx): 410g / 14.5oz

BACK LENGTH: 71cm (M)

SIZES	S	M	L	XL	XXL
-------	---	---	---	----	-----



BLA16
BLACK



ECL16
ECLIPSE BLUE



OAK16
OAK GREEN

MEN'S FURY XT PULL-ON

PRODUCT CODE: **MFXP018**



NEW

BLA18
BLACK



Our highly durable, highly dynamic Fury fleece with added functionality for when easy access on the move is key

USP

- **DURABLE DESIGN** - THERMO Stretch fleece using Nylon 66 yarns for the face, and recycled Polyester brushed backer to offer extreme, durable lightweight protection that will withstand the harshest conditions.
- **BUILT TO MOVE** - With high levels of stretch to ensure uninhibited movement during dynamic mountain activities

MATERIALS

- THERMO STRETCH LITE 50% Polyester (recycled) 42% Nylon, 8% Elastane with high performance and extremely durable 4 way stretch and excellent moisture management
- VECTOR LITE 94% Nylon 6% elastane pain weave with abrasion resistance and 2 way stretch

FEATURES

- Designed for an adaptable layering system, this jacket is built to fit over the top of a base layer whilst allowing for additional layers when needed
- High collar adds addition thermal protection
- Low profile seams increase durability and reduce friction
- Low profile stretch cuffs for a comfortable fit
- Low profile stretch hem for a comfortable fit
- Full-length YKK front zip
- YKK zipped chest pocket
- Regular fit

WEIGHT

(approx): 240g / 8.2oz

BACK LENGTH: 71cm (M)

SIZES	S	M	L	XL	XXL
-------	---	---	---	----	-----



ECL18
ECLIPSE BLUE
NEW



OAK18
OAK GREEN
NEW

MEN'S FURY HOODIE

PRODUCT CODE: **MFRYH15**

A lightweight technical hoodie built with THERMO STRETCH brushed back fleece for insulating freedom of movement in the alpine. With a full-length zip and low profile hem and cuffs, this hoodie is the perfect partner for fast mountain assaults - either on its own or as a layering piece under your outer shell.

MATERIALS

- THERMO STRETCH brushed back fleece

FEATURES

- Snug fit under helmet hood
- Full-length YKK front zip
- Two zippered hand pockets
- Low profile flatlocked seams
- Low profile hem and cuffs
- Regular Fit

WEIGHT

(approx): 400g / 14.1oz

BACK LENGTH: 70cm (M)

SIZES	S	M	L	XL	XXL
-------	---	---	---	----	-----



NEW COLOUR

DGA18
DARK GARNET



BLA15
BLACK



ECL15
ECLIPSE BLUE



STB16
STONE BLUE

MEN'S FURY JACKET

PRODUCT CODE: **MFRYJ16**

Durable and highly breathable fleece jacket that offers high levels of comfort in a wide variety of conditions and activities. The Fury Jacket uses Thermo Stretch brushed back fleece fabric that offers high levels of comfort through its excellent warmth to weight ratio and high levels of stretch.

MATERIALS

- Main - Thermo Stretch 51% Polyester 39% Nylon 10% Elastane Brushed back fleece offers durable 4 way stretch comfort with outstanding moisture management and thermal performance

FEATURES

- YKK reverse coil centre front zip
- Low profile seams throughout for improve comfort next to skin
- Regular Fit

WEIGHT

(approx): 340g / 12oz

BACK LENGTH: 70cm (M)

SIZES	S	M	L	XL	XXL
-------	---	---	---	----	-----



NEW COLOUR

DGA18
DARK GARNET



BLA16
BLACK



OAK16
OAK GREEN

MEN'S FURY LITE HOODIE

PRODUCT CODE: **MFULH17**

Evolution of our Fury family offering the same durable, high stretch thermal performance with 20% reduced weight.



USP

- **BUILT TO MOVE** - High stretch fabrics and precision fit allow for ultimate freedom of movement
- **LIGHTWEIGHT** - THERMO Stretch Lite fleece offers highly efficient lightweight thermal protection
- **MOISTURE MANAGEMENT** - High performance fabric pulls moisture away from the body to keep the wearer drier and more comfortable during high energy activities

MATERIALS

- Main - Thermo Stretch Lite 50% Polyester (recycled) 42% Nylon 8% Elastane Lightweight and highly durable 4 way stretch fleece

FEATURES

- Snug fit under helmet hood
- Full-length YKK front zip
- Two zipped hand pockets
- Low profile flatlocked seams
- Low profile hem and cuffs
- Trim Fit

WEIGHT

(approx): 310g / 10.9oz

BACK LENGTH: 72cm (M)

SIZES	S	M	L	XL	XXL
-------	---	---	---	----	-----



NEW COLOUR

BLA18
BLACK



DGA17
DARK GARNET



ECL17
ECLIPSE BLUE



MNG17
MIDNIGHT
GREY



NEP17
NEPTUNE BLUE



PEB17
PEBBLE BLUE

MEN'S FURY LITE JACKET

PRODUCT CODE: **MFULJ17**

Evolution of our Fury family offering the same durable, high stretch thermal performance with 20% reduced weight.



USP

- **BUILT TO MOVE** - High stretch fabrics and precision fit allow for ultimate freedom of movement
- **LIGHTWEIGHT** - THERMO Stretch Lite fleece offers highly efficient lightweight thermal protection
- **MOISTURE MANAGEMENT** - High performance fabric pulls moisture away from the body to keep the wearer drier and more comfortable during high energy activities

MATERIALS

- Main - Thermo Stretch Lite 50% Polyester (recycled) 42% Nylon 8% Elastane Lightweight and highly durable 4 way stretch fleece

FEATURES

- Snug collar
- Full-length YKK front zip
- Two zipped hand pockets
- Low profile flatlocked seams
- Low profile hem and cuffs
- Trim Fit

WEIGHT

(approx): 290g / 10.2oz

BACK LENGTH: 72cm (M)

SIZES	S	M	L	XL	XXL
-------	---	---	---	----	-----



MNG17
MIDNIGHT GREY



NEP17
NEPTUNE BLUE



PEB17
PEBBLE BLUE

MEN'S FURY LITE PULL-ON

PRODUCT CODE: **MFULP17**



ECL17
ECLIPSE BLUE

Evolution of our Fury family offering the same durable, high stretch thermal performance with 20% reduced weight.



 **46%**

USP

- **BUILT TO MOVE** - High stretch fabrics and precision fit allow for ultimate freedom of movement
- **LIGHTWEIGHT** - THERMO Stretch Lite fleece offers highly efficient lightweight thermal protection
- **MOISTURE MANAGEMENT** - High performance fabric pulls moisture away from the body to keep the wearer drier and more comfortable during high energy activities

MATERIALS

- Main - Thermo Stretch Lite 50% Polyester (recycled) 42% Nylon 8% Elastane Lightweight and highly durable 4 way stretch fleece

FEATURES

- Snug collar
- Low profile flatlocked seams
- Low profile hem and cuffs
- 1/4 zip length front zip
- Trim Fit

WEIGHT

(approx): 255g / 9oz

BACK LENGTH: 72cm (M)

SIZES	S	M	L	XL	XXL
-------	---	---	---	----	-----



MNG17
MIDNIGHT
GREY



NEP17
NEPTUNE BLUE

MEN'S FURY LITE PANTS

PRODUCT CODE: **MFLTP18**



NEW

BLA18
BLACK

Built for cold days when additional cold weather protection for your legs is needed. Highly breathable with high stretch for ultimate performance and comfort



 **50%**

USP

- **LIGHTWEIGHT** - THERMO Stretch Lite fleece offers highly efficient lightweight thermal protection.
- **MOISTURE MANAGEMENT** - High performance fabric pulls moisture away from the body to keep the wearer drier and more comfortable during high energy activities
- **BUILT TO MOVE** - High stretch fabrics and precision fit allow for ultimate freedom of movement.

MATERIALS

- THERMO STRECH LITE 50% Polyester (recycled), 42% Nylon, 8% Elastane with lightweight high performance and extremely durable 4 way stretch and excellent moisture management

FEATURES

- Designed to be worn next to skin and provide additional thermal layering when needed
- Low profile seams increase durability and reduce friction
- Low profile stretch hem for a comfortable fit
- Low profile stretch waistband fit comfortable fit and easy layering
- Next to skin fit

WEIGHT

(approx): 125g / 4.4oz

SIZES	S	M	L	XL	XXL
-------	---	---	---	----	-----

MEN'S PROTIUM XT HOODIE

PRODUCT CODE: **MPRXH**



NEW COLOUR

CAP18
CAPER

Designed as a mid-layer for active mountain use in colder conditions, the Protium XT Hoodie uses double weave fleece with a woven outer and a mid-loft brushed grid backer which is highly effective at assisting temperature regulation.

MATERIALS

- Thermo Grid HL brushed back fleece with stretch

FEATURES

- Snug fit under helmet hood
- Full-length YKK VISLON® front zip
- Two hand pockets with YKK zips
- Low profile seams
- Low profile hem and cuffs
- Mountain Fit

WEIGHT

(approx): 425g / 15oz

BACK LENGTH: 71cm (M)

SIZES	S	M	L	XL	XXL
-------	---	---	---	----	-----



DGA18
DARK GARNET
NEW COLOUR



ACR16
ACER RED



BLA16
BLACK



ECL
ECLIPSE BLUE

MEN'S PROTIUM XT JACKET

PRODUCT CODE: **MPRXJ**



NEW COLOUR

DGA18
DARK GARNET

Designed as a mid-layer for active mountain use in colder conditions, the Protium XT Jacket uses double weave fleece with a woven outer and a mid-loft brushed grid backer which is highly effective at assisting temperature regulation.

MATERIALS

- Thermo Grid HL brushed back fleece with stretch

FEATURES

- Close fitting collar
- Full-length YKK VISLON® front zip
- Two hand pockets with YKK zips
- Low profile seams
- Low profile hem and cuffs
- Mountain Fit

WEIGHT

(approx): 395g / 14oz

BACK LENGTH: 71cm (M)

SIZES	S	M	L	XL	XXL
-------	---	---	---	----	-----



ECL
ECLIPSE BLUE

MEN'S PROTIUM HOODIE

PRODUCT CODE: **MPRHO17**

We've taken our best selling Protium Hoodie and maintained it's lightweight and breathable thermal performance whilst reducing it's impact on the enviroment



83%

USP

- RECYCLED FABRIC - with over 90% recycled Polyester for a more sustainable choice
- BUILT TO MOVE - High stretch fabrics and precision fit allow for ultimate freedom of movement.
- LIGHTWEIGHT - THERMO Grid fleece offers highly efficient lightweight thermal protection.

MATERIALS

- 93% Polyester (recycled), 7% Elastane

FEATURES

- Under helmet hood
- Full-length YKK VISLON® natulon recycled front zip
- Two hand pockets with YKK natulon recycled zips
- Regular Fit

WEIGHT

(approx): 390g / 13.8oz

BACK LENGTH: 70cm (M)

SIZES	S	M	L	XL	XXL	XXXL
-------	---	---	---	----	-----	------



NEW COLOUR

CAP18
CAPER



ACR17
ACER RED



BLA17
BLACK



DGA17
DARK GARNET



ECL17
ECLIPSE BLUE



MNG17
MIDNIGHT
GREY



NEP17
NEPTUNE BLUE



STB17
STONE BLUE

MEN'S PROTIUM JACKET

PRODUCT CODE: **MPRMJ17**

We've taken our best selling Protium Jacket and maintained it's lightweight and breathable thermal performance whilst reducing it's impact on the enviroment



82%

USP

- RECYCLED FABRIC - with over 90% recycled Polyester for a more sustainable choice
- BUILT TO MOVE - High stretch fabrics and precision fit allow for ultimate freedom of movement.
- LIGHTWEIGHT - THERMO Grid fleece offers highly efficient lightweight thermal protection.

MATERIALS

- 93% Polyester (recycled), 7% Elastane

FEATURES

- Snug protective collar
- Full-length YKK VISLON® natulon recycled front zip
- Two hand pockets with YKK natulon recycled zips
- Regular Fit

WEIGHT

(approx): 380g / 13.4oz

BACK LENGTH: 70cm (M)

SIZES	S	M	L	XL	XXL	XXXL
-------	---	---	---	----	-----	------



NEW COLOUR

CAP18
CAPER



BLA17
BLACK



DGA17
DARK GARNET



ECL17
ECLIPSE BLUE



NEP17
NEPTUNE BLUE

MEN'S PROTIUM PULL-ON

PRODUCT CODE: **MPRPO17**



NEW COLOUR

CSP18
CITRUS SPRING



ACR17
ACER RED



BLA17
BLACK



DGA17
DARK GARNET



ECL17
ECLIPSE BLUE



STB17
STONE BLUE

We've taken our best selling Protium Pull-on and maintained it's lightweight and breathable thermal performance whilst reducing it's impact on the environment



USP

- **RECYCLED FABRIC** - with over 90% recycled Polyester for a more sustainable choice
- **BUILT TO MOVE** - High stretch fabrics and precision fit allow for ultimate freedom of movement.
- **LIGHTWEIGHT** - THERMO Grid fleece offers highly efficient lightweight thermal protection.

MATERIALS

- 93% Polyester (recycled), 7% Elastane

FEATURES

- Snug protective collar
- Half-length YKK VISLON® natulon recycled front zip
- Regular Fit

WEIGHT

(approx): 335g / 11.8oz

BACK LENGTH: 70cm (M)

SIZES	S	M	L	XL	XXL	XXXL
-------	---	---	---	----	-----	------

MEN'S PROTIUM LITE HOODIE

PRODUCT CODE: **MPOLH17**



ACR17
ACER RED



We've taken our protium fleece and significantly improved it's warmth to weight, making it 35% lighter without any reduction thermal performance control.

USP

- **LIGHTWEIGHT** - THERMO Grid Lite fleece offers highly efficient lightweight thermal protection
- **BUILT TO MOVE** - High stretch fabrics and precision fit allow for ultimate freedom of movement
- **PERMANENT ANTI-ODOUR** - Polygiene technology enhances fabric with permanent anti-odour performance for longer lasting freshness.

MATERIALS

- Main - Thermo Grid Lite 92% Polyester 8% Elastane Brushed grid back fleece with 4 way stretch with Polygiene permanent odour control

FEATURES

- Snug under the helmet hood
- Full Length YKK centre front zip
- Low Profile flatlocked seams
- YKK zipped handpockets
- Trim Fit

WEIGHT

(approx): 240g / 8.5oz

BACK LENGTH: 69cm (M)

SIZES	XS	S	M	L	XL	XXL	XXXL
-------	----	---	---	---	----	-----	------



BLA17
BLACK



CSP17
CITRUS SPRING



ECL17
ECLIPSE BLUE



NAG17
NAGAMI ORANGE

MEN'S PROTIUM LITE PULL-ON

PRODUCT CODE: **MPRLP15**



ACR15
ACER RED



The Protium Lite Pull-On serves as an excellent base or mid layer for all kinds of adventures. The THERMO GRID fleece fabric features a brushed grid back construction to manage moisture and to regulate heat effectively, and a 1/3 front zip offers added ventilation when you're out on the hill.

MATERIALS

- Thermo Grid Lite brushed back fleece with stretch
- POLYGIENE® permanent odour control

FEATURES

- Snug collar
- 1/3 length YKK front zip
- Low profile flatlocked seams
- Low profile hem and cuffs
- Trim Fit

WEIGHT

(approx): 200g / 7.1oz

BACK LENGTH: 69cm (M)

SIZES	XS	S	M	L	XL	XXL
-------	----	---	---	---	----	-----



BLA15
BLACK



CSP17
CITRUS SPRING



ECL17
ECLIPSE BLUE



NAG17
NAGAMI ORANGE

MEN'S CALDUS XT HOODIE

PRODUCT CODE: **MCAXH18**



NEW

STB18
STONE BLUE

This high pile fleece is extremely warm with exceptional moisture management properties and stretch for high levels of comfort during demanding conditions and environments



USP

- **MOISTURE MANAGEMENT** - Built to optimise outerwear performance, minimising overheating and buildup of moisture, THERMO HL fabric is extremely breathable allowing moisture to escape easily
- **EFFICIENT PERFORMANCE** - THERMO HL high loft fabric is highly effective at trapping warm air allowing the wearer to stay warm and comfortable in very cold conditions
- **FIT FOR PURPOSE** - Critical carry is easy to reach in large YKK zipped overlay chest pockets

MATERIALS

- THERMO HL 100% polyester (70% recycled) high loft is engineered for exceptional warmth and moisture management, with mechanical stretch for unrestricted movement
- VECTOR LITE 94% Nylon 6% elastane plain weave with abrasion resistance and 2 way stretch

FEATURES

- Panelled with two YKK zipped overlay chest pockets for close-to-reach storage and essential carry
- Designed on our new regular block to provide an effective layering piece, this jacket is designed to fit over the top of a base layer while allowing for additional outer-layers when needed
- Under helmet hood with elasticated closure offers low profile thermal protection when required
- Low profile stretch cuffs for a comfortable fit
- Low profile stretch hem for a comfortable fit
- Full-length YKK front zip
- Dual YKK zipped chest pockets and two YKK zipped hand pockets for versatile storage options
- Regular fit

WEIGHT

(approx): 490g / 17.3oz

BACK LENGTH: 72cm (M)

SIZES	S	M	L	XL	XXL
-------	---	---	---	----	-----



MNG18
MIDNIGHT GREY
NEW



CAP18
CAPER
NEW

MEN'S CALDUS JACKET

PRODUCT CODE: **MCAJA18**



NEW

STB18
STONE BLUE

This high pile fleece is the optimum mid layer for cold conditions, under a shell. Extremely warm with exceptional moisture management properties and stretch for high levels of comfort during demanding conditions and environments



62%

USP

- **MOISTURE MANAGEMENT** - Built to optimise outerwear performance, minimising overheating and buildup of moisture, THERMO HL fabric is extremely breathable allowing moisture to escape easily
- **EFFICIENT PERFORMANCE** - THERMO HL high loft fabric is highly effective at trapping warm air allowing the wearer to stay warm and comfortable in very cold conditions
- **FIT FOR PURPOSE** - Optimal storage with two large YKK zipped hand pockets

MATERIALS

- THERMO HL 100% polyester (70% recycled) high loft is engineered for exceptional warmth and moisture management, with mechanical stretch for unrestrictive movement

FEATURES

- Designed on our new regular block to provide an effective layering piece, this jacket is designed to fit over the top of a base layer while allowing for additional outer-layers when needed
- High collar adds additional thermal protection
- Low profile stretch cuffs for a comfortable fit
- Low profile stretch hem for a comfortable fit
- Full-length YKK front zip
- Two YKK zipped hand pockets for versatile storage
- Regular fit

WEIGHT

(approx): 419g / 14.8oz

BACK LENGTH: 72cm (M)

SIZES	S	M	L	XL	XXL
-------	---	---	---	----	-----



MNG18
MIDNIGHT
GREY

NEW



CAP18
CAPER

NEW

MEN'S CHONOS JACKET

PRODUCT CODE: **MCHNJ**



OAK
OAK GREEN

The Chonos Jacket is a warm, 100% recycled fleece with a luxurious high pile and durable elbow overlays, designed to perform as a cold weather staple.

74%



MATERIALS

- 100% recycled Thermo 300 Eco fleece
- Cotton-feel TACTEL® elbow overlays

FEATURES

- Close fitting collar
- Full-length YKK VISLON® front zip
- Two hand pockets with YKK VISLON® zips
- Low profile hem and cuffs
- Regular Fit

WEIGHT

(approx): 475g / 16.8oz

BACK LENGTH: 71cm (M)

SIZES	S	M	L	XL	XXL
-------	---	---	---	----	-----



BLA
BLACK



ECL
ECLIPSE BLUE



New Colour
Men's Dart XT Zip Neck



Men's Dart XT Long Johns



Update
Men's Dart Zip Neck



Update
Men's Dart Long Sleeve T-Shirt



Update
Men's Dart T-Shirt



Men's Dart Boxers



Men's Dart Lite T-Shirt



Men's Dart Lite Long Sleeve T-Shirt



Men's Dart Nano T-Shirt



Men's Dart Nano Zip T-Shirt



Men's Abstract Mountain T-Shirt



Men's Impact Compass T-Shirt



Men's Montane Mono Logo T-Shirt



Men's Wear Repair Tee

Next To Skin
& Logowear

MEN'S DART XT ZIP NECK

PRODUCT CODE: **MDXZN16**



BLA16
BLACK

The ultimate high-alpine or expedition baselayer. Polygiene treated Apex Thermo Eco fabric with a brushed back offers long-term comfort whilst its 4-way stretch allows for unrestricted dynamic movement without compromising thermal efficiency.



MATERIALS

- Main - Apex Thermo Eco 160g/m² 88% Recycled Polyester 12% Elastane excels at maintaining comfort in colder conditions. Brushed back with 4 ways stretch performance that works alongside high wicking ability and polygiene permanent anti odour

FEATURES

- Low profile collar with 1/4 length YKK reverse coil semi-auto lock zip
- Low profile seams throughout for improved comfort next to skin
- Regular Fit

WEIGHT
(approx): 200g / 7.1oz

BACK LENGTH: 70.5cm (M)

SIZES	S	M	L	XL	XXL
-------	---	---	---	----	-----



ECL16
ECLIPSE BLUE



MNG16
MIDNIGHT
GREY



CAP18
CAPER
NEW COLOUR



STB18
STONE BLUE
NEW COLOUR

MEN'S DART XT LONG JOHNS

PRODUCT CODE: **MDXLJ16**



BLA16
BLACK

The ultimate high-alpine or expedition baselayer. Polygiene treated Apex Thermo Eco fabric with a brushed back offers long-term comfort whilst its 4-way stretch allows for unrestricted dynamic movement without compromising thermal efficiency.



MATERIALS

- Main - Apex Thermo Eco 175g/m² 88% Recycled Polyester 12% Elastane excels at maintaining comfort in colder conditions. Brushed back with 4 ways stretch performance that works alongside high wicking ability and polygiene permanent anti odour

FEATURES

- Elasticated waistband for secure comfortable fit
- Low profile seams throughout for improve comfort next to skin
- Next-to-Skin Fit

WEIGHT
(approx): 180g / 6.3oz

SIZES	S	M	L	XL	XXL
-------	---	---	---	----	-----

MEN'S DART ZIP NECK

PRODUCT CODE: **MDRZI18**

The Dart Zip Neck is a classic, all-season, all-mountain technical baselayer. The 100% recycled APEX ECO fabric perfectly balances warmth, wicking and breathability and is finished with POLYGIENE® permanent odour control for multi-day freshness.



MATERIALS

- APEX ECO 100% recycled polyester
- POLYGIENE® permanent odour control
- UPF 20+ fabric

FEATURES

- Single side seam construction reduces chaffing
- Low profile collar
- 1/4 length YKK reverse coil semi-auto front zip with internal zip guard
- Low profile flatlocked seams
- Regular Fit

WEIGHT

(approx): 160g / 5.6oz

BACK LENGTH: 74cm (M)

SIZES	XS	S	M	L	XL	XXL	XXXL
-------	----	---	---	---	----	-----	------



NEW

BLA18
BLACK



ECL18
ECLIPSE BLUE

NEW



STB18
STONE BLUE

NEW



NEP18
NEPTUNE BLUE

NEW



DGA18
DARK GARNET

NEW



CAP18
CAPER

NEW



CSP18
CITRUS SPRING

NEW

MEN'S DART LONG SLEEVE T-SHIRT

PRODUCT CODE: **MDLST18**

The Dart Long Sleeve T-Shirt is a classic, all-season, all-mountain technical baselayer. The 100% recycled APEX ECO fabric perfectly balances warmth, wicking and breathability and is finished with POLYGIENE® permanent odour control for multi-day freshness.



MATERIALS

- APEX ECO 100% recycled polyester
- POLYGIENE® permanent odour control
- UPF 20+ fabric

FEATURES

- Single side seam construction reduces chaffing
- Crew neck
- Low profile flatlocked seams
- Regular Fit

WEIGHT

(approx): 155g / 5.5oz

BACK LENGTH: 74cm (M)

SIZES	XS	S	M	L	XL	XXL	XXXL
-------	----	---	---	---	----	-----	------



NEW

BLA18
BLACK



ECL18
ECLIPSE BLUE

NEW



STB18
STONE BLUE

NEW



DGA18
DARK GARNET

NEW



CSP18
CITRUS SPRING

NEW



CAP18
CAPER

NEW



NAG18
NAGAMI ORANGE

NEW

MEN'S DART T-SHIRT

PRODUCT CODE: **MDTTS18**



The Dart T-Shirt is a classic, all-season, all-mountain technical T-Shirt. The 100% recycled APEX ECO fabric perfectly balances warmth, wicking and breathability and is finished with POLYGIENE® permanent odour control for multi-day freshness.



MATERIALS

- APEX ECO 100% recycled polyester
- POLYGIENE® permanent odour control
- UPF 20+ fabric

FEATURES

- Single side seam construction reduces chaffing
- Crew neck
- Low profile flatlocked seams
- Regular Fit

WEIGHT

(approx): 120g / 4.2oz

BACK LENGTH: 74cm (M)

SIZES	XS	S	M	L	XL	XXL	XXXL
-------	----	---	---	---	----	-----	------

NEW

BLA18
BLACK



ECL18
ECLIPSE BLUE

NEW



STB18
STONE BLUE

NEW



NEP18
NEPTUNE BLUE

NEW



MOO18
MOONSCAPE

NEW



CAP18
CAPER

NEW



NAG18
NAGAMI ORANGE

NEW

MEN'S DART BOXERS

PRODUCT CODE: **MDRBO**



The Dart Boxers are classic, all-season, all-mountain technical boxers. The 100% recycled APEX ECO fabric perfectly balances warmth, wicking and breathability and is finished with POLYGIENE® permanent odour control for multi-day freshness.



MATERIALS

- APEX ECO 100% recycled polyester
- POLYGIENE® permanent odour control
- UPF 20+ fabric

FEATURES

- Soft elasticated waistband
- Fly opening
- Low profile flatlocked seams
- Next-to-Skin Fit

WEIGHT

(approx): 65g / 2.3oz

SIZES	S	M	L	XL	XXL
-------	---	---	---	----	-----

BLA
BLACK

MEN'S DART LITE T-SHIRT

PRODUCT CODE: **MDITS15**



ACR15
ACER RED

The Dart Lite T-Shirt is an all-mountain technical baselayer for cool to mild conditions. Made with a lighter weight, 100% recycled APEX PK Eco fabric, it perfectly balances warmth with wicking and breathability, and is finished with POLYGIENE® permanent odour control for multi-day freshness.



MATERIALS

- Apex PK Eco 100% recycled polyester
- POLYGIENE® permanent odour control

FEATURES

- Crew neck
- Low profile flatlocked seams
- Trim Fit

WEIGHT

(approx): 70g / 2.5oz

BACK LENGTH: 71.5cm (M)

SIZES	XS	S	M	L	XL	XXL
-------	----	---	---	---	----	-----



BLA17
BLACK



CSP17
CITRUS SPRING



ELE15
ELECTRIC BLUE

MEN'S DART LITE LONG SLEEVE T-SHIRT

PRODUCT CODE: **MDLLS15**



ACR15
ACER RED

The Dart Lite Long Sleeve T-Shirt is an all-mountain technical baselayer for cool to mild conditions. Made with a lighter weight, 100% recycled APEX PK Eco fabric, it perfectly balances warmth with wicking and breathability, and is finished with POLYGIENE® permanent odour control for multi-day freshness.



MATERIALS

- Apex PK Eco 100% recycled polyester
- POLYGIENE® permanent odour control

FEATURES

- Crew neck
- Low profile flatlocked seams
- Trim Fit

WEIGHT

(approx): 90g / 3.2oz

BACK LENGTH: 71.5cm (M)

SIZES	XS	S	M	L	XL	XXL
-------	----	---	---	---	----	-----



BLA17
BLACK



CSP17
CITRUS SPRING



ELE15
ELECTRIC BLUE

MEN'S DART NANO T-SHIRT

PRODUCT CODE: **MDNTS17**



CSP17
CITRUS SPRING



ECL17
ECLIPSE BLUE



NAG17
NAGAMI
ORANGE

Our pinnacle technical T-Shirt. 30% lighter than our highly regarded Dart with improved moisture management for exceptional all-day comfort.



USP

- **RECYCLED FABRIC** - 100% Recycled Polyester fabric reduces the environmental impact of this product
- **ULTRA LIGHTWEIGHT** - APEX Lite fabric offers highly efficient moisture management at incredible low weight
- **PERMANENT ANTI-ODOUR** - Polygiene technology enhances fabric with permanent anti-odour performance for longer lasting freshness.

MATERIALS

- Main - Apex Lite 100% Polyester (recycled) with Polygiene permanent odour control

FEATURES

- Low profile flatlocked seams
- Trim Fit

WEIGHT
(approx): 80g / 2.8oz

BACK LENGTH: 72cm (M)

SIZES	XS	S	M	L	XL	XXL
-------	----	---	---	---	----	-----

MEN'S DART NANO ZIP T-SHIRT

PRODUCT CODE: **MDNZT15**



CSP17
CITRUS SPRING



ECL17
ECLIPSE BLUE

The Dart Nano Zip T-Shirt is a classic, all-season, all-mountain technical baselayer for your fastest and lightest missions. The 100% recycled and supremely lightweight APEX LITE ECO fabric perfectly balances warmth, wicking and breathability, and is finished with POLYGIENE® permanent odour control for multi-day freshness.



MATERIALS

- Apex Lite Eco 100% recycled polyester
- POLYGIENE® permanent odour control

FEATURES

- Close fit collar
- 1/4 length YKK front zip with internal zip guard
- Low profile flatlocked seams
- Reflective details
- Trim Fit

WEIGHT
(approx): 70g / 2.5oz

BACK LENGTH: 72cm (M)

SIZES	XS	S	M	L	XL	XXL
-------	----	---	---	---	----	-----

MEN'S ABSTRACT MOUNTAIN T-SHIRT

PRODUCT CODE: **MABTT17**

High quality 100% Organic cotton t-shirt with an abstract mountain graphic.



- MATERIALS**
- 180g/m2 100% Organic cotton
- FEATURES**
- Classic crew neck
 - Taped inner neck seams
 - Regular Fit

WEIGHT (approx): 150g / 5.3oz
BACK LENGTH: 69.5cm (M)

SIZES	XS	S	M	L	XL	XXL
-------	----	---	---	---	----	-----



ECL17
ECLIPSE BLUE



MNG17
MIDNIGHT
GREY



STB17
STONE BLUE

MEN'S IMPACT COMPASS T-SHIRT

PRODUCT CODE: **MIMCT17**

The Impact Compass T-Shirt is a high quality 100% Organic cotton brand t-shirt.



- MATERIALS**
- Main - 100% Cotton (organic) 180g/m2 single jersey
- FEATURES**
- Modern crew neck cut with semi-tailored fit
 - Taped inner neck seams
 - Regular Fit

WEIGHT (approx): 180g / 6.4oz
BACK LENGTH: 72.5cm (M)

SIZES	XS	S	M	L	XL	XXL
-------	----	---	---	---	----	-----



FLO17
FLAME ORANGE



STB17
STONE BLUE



WHI17
WHITE

MEN'S MONTANE MONO LOGO T-SHIRT

PRODUCT CODE: **MMLGT17**

The Montane Chest Logo T-Shirt is a high quality 100% Organic cotton brand t-shirt.



- MATERIALS**
- Main - 100% Cotton (organic) 180g/m2 single jersey
- FEATURES**
- Modern crew neck cut with semi-tailored fit
 - Taped inner neck seams
 - Regular Fit

WEIGHT 180g / 6.4oz
(approx):

BACK LENGTH: 72.5cm (M)

SIZES	XS	S	M	L	XL	XXL
-------	----	---	---	---	----	-----



ECL17
ECLIPSE BLUE



MNG17
MIDNIGHT
GREY



WHI17
WHITE

MEN'S WEAR REPAIR T-SHIRT

PRODUCT CODE: **MWERT17**

The Wear Repair T-Shirt is a high quality 100% Organic cotton brand t-shirt.



- MATERIALS**
- Main - 100% Cotton (organic) 180g/m2 single jersey
- FEATURES**
- Modern crew neck cut with semi-tailored fit
 - Taped inner neck seams
 - Regular Fit

WEIGHT 180g / 6.4oz
(approx):

BACK LENGTH: 72.5cm (M)

SIZES	XS	S	M	L	XL	XXL
-------	----	---	---	---	----	-----



MOO17
MOONSCAPE



OLI17
OLIVE



Men's Tenacity XT Pants



Men's Tenacity Pants



Men's Tenacity Lite Pants



Men's Dynamic XT Pants



Men's Dynamic Lite Pants



Men's Dynamic Nano Pants



Men's Terra XT Pants



Men's Terra Pants



Men's Terra Lite Pants



Men's Slipstream Thermal Tights



Men's Slipstream Trail Tights



Men's Slipstream 3/4 Trail Tights



Men's Slipstream Twin Skin Shorts



Men's Slipstream 7in Shorts



Men's Slipstream 5in Shorts

Legwear

MEN'S TENACITY XT PANTS

PRODUCT CODE: MTXTR16



BLA16
BLACK



MNG16
MIDNIGHT
GREY

Incredibly durable technical winter mountaineering pants. The fabric construction delivers high levels of performance, wind and abrasion resistance as well as a DWR. Thermally efficient and with added stretch, the Tenacity XT Pants give freedom of movement with durability.



MATERIALS

- Main - Granite Stretch Thermal 260g/m2 50% Nylon 42% Polyester 8% Elastane 4 way stretch double weave with peached finish and a PFC-DWR Coating
- Instep - Schoeller® Keprotec® Kevlar® 172g/m2 85% Nylon 15% Aramid for enhanced durability

FEATURES

- Brace hooks compatible with Montane braces
- Removable webbing belt
- Two mesh lined hand pockets and thigh pocket with YKK zips
- Microfleece lined waistband with secure press stud and zipped fly
- Concealed zipped mesh lined thigh vents
- Articulated knees with engineered tailoring
- Volume adjustable lower legs, which can take mountaineering or trekking boots
- CORDURA® reinforced insteps
- Ykk Zipped back pocket
- Athletic Fit

WEIGHT

(approx):

530g / 18.7oz

SIZES	30	32	34	36	38	40
-------	----	----	----	----	----	----

MEN'S TENACITY PANTS

PRODUCT CODE: MTYPR15



BLA15
BLACK



MATERIALS

- Granite Stretch with environmentally friendly PFC-free DWR

FEATURES

- Zipped fly with low profile closure
- Integrated webbing belt with low profile hook closure
- Two mesh-lined hand pockets with YKK zips
- Rear zipped pocket
- Zipped front thigh pocket
- Zipped volume adjustment on lower legs
- Athletic Fit

WEIGHT

(approx):

425g / 15oz

SIZES	30	32	34	36	38	40
-------	----	----	----	----	----	----



MNG17
MIDNIGHT
GREY



OAK15
OAK GREEN



OLI15
OLIVE

The Tenacity Pants are designed with mountain walking and backpacking in mind. Made using Granite Stretch fabric throughout, these pants offer superior abrasion and wind resistance for wild days up high. An athletic fit provides greater freedom of movement, while an integrated webbing belt and zipped fly keep the pants secure. Two mesh-lined hand pockets and a rear zipped pocket offer ample storage for essentials.

MEN'S TENACITY LITE PANTS

PRODUCT CODE: MTNPR15



BLA15
BLACK

The Tenacity Lite Pants are designed with fast mountain walking and backpacking in mind. Made using Granite Stretch Lite fabric throughout, these pants offer superior abrasion and wind resistance for wild days up high. An athletic fit provides greater freedom of movement, while an integrated webbing belt and zipped fly keep the pants secure. Two mesh-lined hand pockets and a rear zipped pocket offer ample storage for essentials.



MATERIALS

- Granite Stretch Lite with environmentally friendly PFC-free DWR

FEATURES

- Zipped fly with low profile closure
- Integrated webbing belt with low profile hook closure
- Two mesh-lined hand pockets with YKK zips
- Rear zipped pocket
- Articulated knees
- Athletic Fit

WEIGHT

(approx):

320g / 11.3oz

SIZES	30	32	34	36	38	40
-------	----	----	----	----	----	----



ECL15
ECLIPSE BLUE



MNG17
MIDNIGHT
GREY

MEN'S DYNAMIC XT PANTS

PRODUCT CODE: MDXPR



BLA
BLACK

Designed with lightweight mountaineering and ski-touring in mind, the Dynamic XT Pants are constructed using stretch, weather resistant fabric which has a tough CORDURA® face and a warm, brushed backer. With an ultra slim fit these pants are cut to allow excellent freedom of movement for fast moving mountaineers and ski-tourers.

MATERIALS

- MALA Thermal with CORDURA® and DWR
- SCHOELLER® KEPROTEC® KEVLAR® insteps

FEATURES

- Fly opening with button closure
- Belt loops (belt not supplied)
- Two mesh lined hand pockets with YKK zips
- Zipped thigh pocket
- Mesh lined thigh vents with YKK zips
- Articulated knees for ease of movement
- Zipped ankle gussets for ski tour compatibility
- Trim Fit

WEIGHT

(approx):

530g / 18.7oz

SIZES	30	32	34	36	38
-------	----	----	----	----	----

MEN'S DYNAMIC LITE PANTS

PRODUCT CODE: **MDLPR15**



BLA15
BLACK

The Dynamic Lite is the ideal pant for fast and light mountain adventures. The Raptor Flex 4-way stretch fabric provides a slim fit with excellent freedom of movement, while abrasion-resistant, articulated knees boost durability for multi-day trekking and rock climbing alike.



MATERIALS

- Raptor Flex 4-way stretch with environmentally friendly PFC-free DWR

FEATURES

- Fly opening with press snap closure
- Integrated belt
- Two zipped hand pockets
- Concealed rear zipped pocket
- Articulated knees
- Trim Fit

WEIGHT

(approx):

325g / 11.5oz

SIZES	30	32	34	36	38
-------	----	----	----	----	----



SLA17
SLATE

MEN'S DYNAMIC NANO PANTS

PRODUCT CODE: **MDNPR15**



BLA15
BLACK

The Dynamic Nano is the ideal pant for fast and light mountain adventures. Stripped back to the basics for packability and weight saving, the pant's Raptor Flex 4-way stretch fabric provides a slim fit with excellent freedom of movement, while abrasion-resistant, articulated knees boost durability for multi-day trekking and rock climbing alike.



MATERIALS

- Raptor Flex 4-way stretch with environmentally friendly PFC-free DWR

FEATURES

- Pre-elasticated waistband with internal cinchable waistcord
- Two mesh lined hand pockets
- Articulated knees
- Trim Fit

WEIGHT

(approx):

255g / 9oz

SIZES	S	M	L	XL	XXL
-------	---	---	---	----	-----

MEN'S TERRA XT PANTS

PRODUCT CODE: **MTEXR16**



BLA16
BLACK



The Terra XT Pants are our most rugged technical mountain pants, designed for mountaineering, scrambling and everything in-between. Boasting a comprehensive feature set to compliment the tried and tested Granite and Granite® Hydro fabrics, the Terra XT Pants are light weight whilst still retaining their robustness and versatility.



MATERIALS

- Main - Granite 272g/m2 97% Nylon 3% Elastane fabric with PFC-Free DWR Coating
- Reinforcement - Granite Hydro 97% Nylon 3% Elastane with PFC- Free DWR Coating

FEATURES

- Brace hooks compatible with Montane braces
- Side seam zipped mesh lined ventilation
- Gaiter hook on front trouser cuff, Press stud ankle adjustment
- Reinforced seat, knee and instep
- Pre-elasticated microfleece lined waistband, Zipped fly with press snap and button closure & Removable webbing belt
- Two mesh lined hand pockets with YKK zips
- Two deep mesh lined thigh pockets with YKK zips
- Pre-articulated knees and gusseted crotch
- Zipped rear pocket
- Regular Fit

WEIGHT

(approx):

610g / 21.5oz

SIZES	30	32	34	36	38	40
-------	----	----	----	----	----	----



MNG16
MIDNIGHT
GREY



OAK16
OAK GREEN

MEN'S TERRA PANTS

PRODUCT CODE: **MTPNR15**



BLA15
BLACK



MATERIALS

- TACTEL® nylon with environmentally friendly PFC-free DWR
- CORDURA® rip-stop knees, seat and instep with environmentally friendly PFC-free DWR

FEATURES

- Part-elasticated waistband
- Zipped fly with button closure
- Removable webbing belt with low profile hook closure
- Two mesh-lined hand pockets with YKK zips
- Rear zipped pocket
- Zipped, mesh-lined thigh vents
- Zip and press stud ankle adjustment
- Regular Fit

WEIGHT

(approx):

350g / 12.3oz

SIZES	30	32	34	36	38	40
-------	----	----	----	----	----	----



ECL15
ECLIPSE BLUE



GRA15
GRAPHITE



OAK15
OAK GREEN



SLA15
SLATE

MEN'S TERRA LITE PANTS

PRODUCT CODE: **MTLPR15**



BLA15
BLACK

The Terra Lite Pants are built for all-day trekking in warmer conditions. Made using Vector Lite fabric, a fast drying and lightweight material that provides sun protection of UPF 50+, the Terra Lite Pants are a comfortable and versatile option for hot and humid missions. A zipped fly with button closure and a removable webbing belt keep the pants secure, while two mesh-lined hand pockets and a rear zipped pocket offer ample storage for your essentials.



MATERIALS

- Vector Lite with environmentally friendly PFC-free DWR

FEATURES

- Zipped fly with button closure
- Removable webbing belt with low profile hook closure
- Two mesh-lined hand pockets
- Rear zipped pocket
- Zipped front thigh pocket
- Regular Fit

WEIGHT

(approx):

285g / 10.1oz

SIZES	30	32	34	36	38	40
-------	----	----	----	----	----	----



OLI15
OLIVE



SLA15
SLATE

MEN'S SLIPSTREAM THERMAL TIGHTS

PRODUCT CODE: **MSTHR16**



BLA16
BLACK

The Slipstream thermal Trail Tights are cold weather running tights for long efforts in the cold. Constructed using body mapped fabrics such as fast drying Thermal Dynamic and Granite Loft on the front thighs for additional wind protection. Finished with Polygiene® odour control and reflective detailing, these tights are designed for long days on the hill in autumn and winter.



MATERIALS

- Main - Thermal Dynamic 235g/m² 75% Nylon 25% Elastane 4 ways stretch knit with brushed back and Polygiene permanent Anti-Odour control
- Panels - Granite Loft 215g/m² 44% Nylon 34% Recycled Polyester 13% Elastane Dobby with 4 way stretch

FEATURES

- Elasticated waistband with drawcord adjustment
- Body mapped brushed fabric panels down front thighs offer extra thermal protection
- Crotch gusset offers additional comfort during extended movement
- YKK reverse coil semi Auto lock zipped back pocket for secure storage
- Reflective branding at front thigh and rear hem for visibility
- YKK ankle zips
- Rear gel shot pockets for easy access
- Run Fit

WEIGHT

(approx):

260g / 9.2oz

SIZES	XS	S	M	L	XL	XXL
-------	----	---	---	---	----	-----





Slipstream Thermal Trail Tights | Black

Phase Nano Jacket | Alder Green

MEN'S SLIPSTREAM TRAIL TIGHTS

PRODUCT CODE: **MSTTR15**



BLA15
BLACK



The Slipstream Trail Tights are designed specifically for mountain runners. Made with ECONYL® regenerated nylon yarns, they're durable and unrestrictive, while also boasting a reduced environmental impact. A tailored run-specific fit ensures the pants move with you, and low profile flatlock seams and an internal waist drawcord keep bulk to a minimum. Ankle zippers make the tights easy to put on / take off.



69%

MATERIALS

- Main- VITA with ECONYL® regenerated nylon has a 4 way stretch for unrestricted movement
- Rear knee - Apex-Dry Mesh panels behind knees for improved breathability

FEATURES

- Low profile flatlock seams
- Stretch waistband with internal waist drawcord
- Rear pocket with YKK zip
- Rear gel shot pockets
- YKK ankle zippers
- Reflective details
- Run Fit

WEIGHT

(approx):

195g / 6.9oz

SIZES	XS	S	M	L	XL	XXL
-------	----	---	---	---	----	-----

MEN'S SLIPSTREAM 3/4 TRAIL TIGHTS

PRODUCT CODE: **MS3TR17**



BLA17
BLACK



Engineered to perform in the toughest trail races in the world, the Slipstream ¾ tight offers unrestrictive protection with a reduced environmental impact.



78%

USP

- RECYCLED FIBRES - ECONYL regenerated Nylon offers durability whilst reducing it's environmental impact
- DYNAMIC STRETCH - 4 way stretch warp knit offers excellent stretch and recovery
- BUILT TO MOVE - Gusseted precision fit with low profile waistband ensure excellent mobility and comfort whilst moving on the trail

MATERIALS

- Main - Vita 78% Nylon (recycled) 22% Elastane 4 way stretch knit

FEATURES

- Low profile flatlocked seams
- Stretch waistband with internal waist drawcord
- Rear pocket with YKK zip
- Rear gel shot pockets
- Run Fit

WEIGHT

(approx):

170g / 6oz

SIZES	XS	S	M	L	XL	XXL
-------	----	---	---	---	----	-----

MEN'S SLIPSTREAM TWIN SKIN SHORTS

PRODUCT CODE: **MSTSS15**



BLA15
BLACK



MATERIALS

- Aeroflyte QD stretch polyester outer short
- CARVICO with ECONYL® regenerated nylon inner short waistband

FEATURES

- 7" (17.7cm) inseam length (M)
- Stretch waistband with internal drawcord
- Rear pocket with YKK zip
- Rear gel shot pockets
- Reflective details
- Run Fit

WEIGHT

(approx): 155g / 5.5oz

SIZES	XS	S	M	L	XL	XXL
-------	----	---	---	---	----	-----



ECL17
ECLIPSE BLUE

The Slipstream Twin Skin Shorts are a warm-weather training and racing staple. Made using a super lightweight Aeroflyte QD fabric for the outer short, and a CARVICO with ECONYL® regenerated nylon inner short, breathability and comfort on your biggest days on the trails are guaranteed. A tailored run-specific fit ensures the shorts move with you, while multiple pocket options provide ample storage for gels and essentials. A stretch waistband with internal drawcord keeps everything secure when you're working hard.

MEN'S SLIPSTREAM 7" SHORTS

PRODUCT CODE: **MS7SH15**



BLA15
BLACK



MATERIALS

- Aeroflyte QD stretch polyester
- CARVICO with ECONYL® regenerated nylon waistband

FEATURES

- 7" (17.7cm) inseam length (M)
- Stretch waistband with internal drawcord
- Rear pocket with YKK zip
- Reflective details
- Run Fit

WEIGHT

(approx): 80g / 2.8oz

SIZES	XS	S	M	L	XL	XXL
-------	----	---	---	---	----	-----



ECL17
ECLIPSE BLUE

The Slipstream 7" Shorts are a warm-weather training and racing staple. Made using a super lightweight Aeroflyte QD fabric and featuring a rear zipped pocket for gels and essentials, they're perfect for your fastest trail runs and intervals when the temperature's heating up. A tailored run-specific fit ensures the shorts move with you.

MEN'S SLIPSTREAM 5" SHORTS

PRODUCT CODE: **MS5SH15**

The Slipstream 5" Shorts are a warm-weather training and racing staple. Made using a super lightweight Aeroflyte QD fabric and featuring an inner mesh brief and multiple pocket options, they're perfect for your fastest trail runs and intervals when the temperature's heating up. A tailored run-specific fit ensures the shorts move with you.



MATERIALS

- Aeroflyte QD stretch polyester
- CARVICO with ECONYL® regenerated nylon waistband
- Apex Dry mesh inner brief with POLYGIENE® permanent odour control

FEATURES

- 5" (12.5cm) inseam length (M)
- Inner mesh brief
- Stretch waistband with internal drawcord
- Rear pocket with YKK zip
- Rear gel shot pockets
- Reflective details
- Run Fit

WEIGHT

(approx): 105g / 3.7oz

SIZES	XS	S	M	L	XL	XXL
-------	----	---	---	---	----	-----



BLA15
BLACK





New
Women's Niveus Lite Jacket



Women's Phase XPD Jacket



Women's Phase XT Jacket



Women's Phase Jacket



Women's Phase Pants



Women's Phase Lite Jacket



Women's Phase Nano Jacket



Women's Spirit Jacket



Women's Spirit Lite Jacket



Women's Spirit Lite Pants



New
Women's Duality Jacket



Women's Duality Lite Jacket



New
Women's Torren Jacket



New
Women's Cetus Lite Jacket



Women's Solution Jacket



Women's Solution Pants



Women's Minimus Lite Jacket



Women's Minimus Nano Pull-On



Women's Minimus Nano Pants



Women's Featherlite Jacket

Shell

WOMEN'S NIVEUS LITE JACKET

PRODUCT CODE: **FNILJ18**



COR18
CORNFLOWER



ECL18
ECLIPSE BLUE

Built to accommodate unpredictable mountain conditions, ideal when in combination with highly breathable softshells, this lightweight and highly packable Gore-Tex shell is built for fast and light ski adventures.



USP

- **RESPONSIBLE PERFORMANCE** - Using the new Gore-Tex ePE membrane for trusted high performance weather protection with a reduced environmental impact
- **MOISTURE MANAGEMENT** - Suitable for both ascents and descents, large pit-zips alongside breathable Gore-tex fabric allow for adaptable moisture management
- **EFFICIENT PERFORMANCE** - Weighing only 340g (Women's UK10), essential features are critically engineered for maximum performance and minimal weight

MATERIALS

- Main - GORE-TEX 3L ePE 100% Nylon (recycled) 20D Ripstop weave with C-Knit backer offers reliable wet weather protection (28k Hydrostatic Head) and excellent breathability (RET <13)
- Snow Skirt - PEAQ 100% Nylon (recycled) 20D plain weave lining

FEATURES

- Offset seam intersections improve construction, durability and comfort
- Laminated peak, hems, cuff tabs and snow skirt reduces seams, weight and improves durability
- Built with the movement patterns of the wearer in mind, the new trim fit provides uninhibited comfort and performance whilst allowing for correct layering for active use
- Helmet compatible hood with full adjustment for complete protection
- Articulated sleeves with grown on hook and loop adjustment
- Fully adjustable hem
- Extended pit-zip ventilation allows for adaptable moisture management
- YKK 2 way aquaguard centre front zip
- YKK aquaguard zipped hand pockets with internal drop pocket for quick access to vital carry
- Low profile snow skirt for lightweight protection against snow ingress
- Trim fit

WEIGHT

(approx): 340g / 12oz

BACK LENGTH: 68cm (UK10)

SIZES	UK8/EUR36/ US4/XS	UK10/EUR38/ US6/S	UK12/EUR40/ US8/M	UK14/EUR42/ US10/L	UK16/EUR44/ US12/XL
-------	----------------------	----------------------	----------------------	-----------------------	------------------------

WOMEN'S PHASE XPD JACKET

PRODUCT CODE: **FPXPJ**



ECL
ECLIPSE BLUE



Designed with a full suite of technical features required for alpine climbing, expedition and winter mountaineering, the Phase XPD Jacket uses a combination of 40 & 80 Denier Gore-Tex Pro Most Breathable Technology, optimising durability in a lightweight and breathable all-mountain shell.



MATERIALS

- 40 Denier GORE-TEX Pro Most Breathable Technology in the main body
- 80 Denier GORE-TEX Pro Most Breathable Technology across the shoulders, hips and elbows

FEATURES

- Fully seam taped construction
- Fully adjustable, roll-away climbing helmet compatible hood with three point 'quick release' adjustment and stiffened peak
- Articulated arms for high reach movement
- Full-length two-way YKK AQUAGUARD® VISLON front zip with internal storm flap
- Two-way YKK AQUAGUARD® pit zips
- Two hand pockets with YKK AQUAGUARD® VISLON zips
- External chest pocket with YKK AQUAGUARD® VISLON zip
- Internal mesh drop pocket
- Shaped cuffs with adjustable hook and loop tabs
- Adjustable hem with cinchable drawcord
- Expedition Fit

WEIGHT

(approx): 405g / 14.3oz

BACK LENGTH: 69cm (UK 10)

SIZES	UK8/EUR36/ US4/XS	UK10/EUR38/ US6/S	UK12/EUR40/ US8/M	UK14/EUR42/ US10/L	UK16/EUR44/ US12/XL
-------	----------------------	----------------------	----------------------	-----------------------	------------------------



ADR
ADRENALINE
RED

WOMEN'S PHASE XT JACKET

PRODUCT CODE: **FPHXJ**



BLA
BLACK



SAF
SAFFRON RED

The Phase XT Jacket is a reliable, durable and well-featured shell for long days in the mountains. Using tough 70 Denier GORE-TEX Performance Technology throughout, this jacket is equipped for climbing and mountaineering, with features such as a helmet compatible hood and pit zips.



MATERIALS

- 70 Denier GORE-TEX Performance Technology

FEATURES

- Fully seam taped construction
- Fully adjustable, roll-away climbing helmet compatible hood with three point 'quick release' adjustment and stiffened peak
- Articulated arms for high reach movement
- Full-length two-way YKK AQUAGUARD® VISLON front zip with internal storm flap
- Two-way YKK AQUAGUARD® pit zips
- Two hand pockets with YKK AQUAGUARD® zips
- Internal zipped chest pocket
- Internal mesh drop pocket
- Shaped cuffs with adjustable hook and loop tabs
- Adjustable hem with cinchable drawcord
- Mountain Fit

WEIGHT

(approx): 440g / 15.5oz

BACK LENGTH: 73cm (UK 10)

SIZES	UK8/EUR36/ US4/XS	UK10/EUR38/ US6/S	UK12/EUR40/ US8/M	UK14/EUR42/ US10/L	UK16/EUR44/ US12/XL
-------	----------------------	----------------------	----------------------	-----------------------	------------------------

WOMEN'S PHASE JACKET

PRODUCT CODE: **FPAJ**



DFO16
DEEP FOREST



SAS
SASKATOON
BERRY



ECL
ECLIPSE BLUE

Using GORE-TEX Performance Technology 40 Denier fabric throughout, the Phase Jacket provides reliable weather protection with a slightly longer cut and has all the features a hillwalker needs whilst being light and packable.



MATERIALS

- 40 Denier GORE-TEX Performance Technology

FEATURES

- Fully seam taped construction
- Fully adjustable, roll-away hood with three point 'quick release' adjustment and stiffened peak
- Full-length two-way YKK AQUAGUARD® VISLON front zip with internal storm flap
- Two hand pockets with YKK AQUAGUARD® zips
- Internal zipped chest pocket
- Shaped cuffs with adjustable hook and loop tabs
- Adjustable hem with cinchable drawcord
- Regular Fit

WEIGHT

(approx): 380g / 13.4oz

BACK LENGTH: 76cm (UK 10)

SIZES	UK8/EUR36/ US4/XS	UK10/EUR38/ US6/S	UK12/EUR40/ US8/M	UK14/EUR42/ US10/L	UK16/EUR44/ US12/XL	UK18/EUR46/ US14/XX L
-------	----------------------	----------------------	----------------------	-----------------------	------------------------	-----------------------------

WOMEN'S PHASE PANTS

PRODUCT CODE: **FPHPR16**



BLA16
BLACK

Waterproof and breathable 3L Gore-Tex pants designed for comfort during wet conditions. Lightweight fabric using solution dye technology ensures packability and comfort whilst reducing impact on the environment. Critical features including 3/4 length zipped side seams for ventilation and quick access and elasticated waistband for comfort make this pant perfect for high intensity activity in wet conditions



MATERIALS

- Main - Gore-Tex 3L performance shell 40D 100% Nylon with solution dyed technology

FEATURES

- Adjustable fully elasticated waistband for all day comfort
- YKK 2 way Aquaguard side seam zips for ventilation and easy access
- Adjustable hem for custom fit
- Brace hooks compatible with Montane braces
- Regular Fit

WEIGHT

(approx): 330g / 11.6oz

SIZES	UK8/EUR36/ US4/XS	UK10/EUR38/ US6/S	UK12/EUR40/ US8/M	UK14/EUR42/ US10/L	UK16/EUR44/ US12/XL
-------	----------------------	----------------------	----------------------	-----------------------	------------------------

WOMEN'S PHASE LITE JACKET

PRODUCT CODE: **FPHJL**



MUL17
MULBERRY

The ultimate in lightweight and breathable waterproof protection for a multitude of fast and light mountain adventures, the Phase Lite Jacket uses GORE-TEX Active shell to provide reliable weather protection for outdoor minimalists.



MATERIALS

- 30 Denier GORE-TEX Active Shell

FEATURES

- Fully seam taped construction
- Fully adjustable, roll-away hood with three point 'quick release' adjustment and stiffened peak
- Full-length YKK AQUAGUARD® front zip with internal storm flap
- Two hand pockets with YKK AQUAGUARD® zips
- Shaped cuffs with adjustable hook and loop tabs
- Adjustable hem with cinchable drawcord
- Trim Fit

WEIGHT

(approx): 255g / 9oz

BACK LENGTH: 66.5cm (UK 10)

SIZES	UK8/EUR36/ US4/XS	UK10/EUR38/ US6/S	UK12/EUR40/ US8/M	UK14/EUR42/ US10/L	UK16/EUR44/ US12/XL
-------	----------------------	----------------------	----------------------	-----------------------	------------------------



TIG17
TIGERLILY



ECL
ECLIPSE BLUE

WOMEN'S PHASE NANO JACKET

PRODUCT CODE: **FPNJA16**



ALM16
ALLIUM



SAF16
SAFFRON RED

The Phase Nano Pull-On is designed for fast and light mountain-goers with no room for compromise. Made using a 13 Denier GORE-TEX Active Shell fabric and a fully seam taped construction, this waterproof layer offers maximum protection with minimum weight.



MATERIALS

- Main - Gore-Tex 3L Active shell 13D 100% Nylon offers exceptional lightweight breathable performance

FEATURES

- Fully adjustable hood using quick release Cohesive system with reinforced peak offers exceptional fit and protection
- Bonded stiffened peak for improved weather protection
- Articulated sleeves for added comfort during extended movement
- Shaped elasticated cuff added protection against wind and rain
- YKK Aquaguard zip down centre front with additional chest and hem popper for ventilation
- Reflective branding at front chest and rear hem for visibility
- YKK Aquaguard zipped hand pockets for weather resistant storage
- Fully adjustable hem to minimise heat loss and keep out wind and rain
- Trim Fit

WEIGHT

(approx): 220g / 7.8oz

BACK LENGTH: 67cm (UK10)

SIZES	UK8/EUR36/ US4/XS	UK10/EUR38/ US6/S	UK12/EUR40/ US8/M	UK14/EUR42/ US10/L	UK16/EUR44/ US12/XL
-------	----------------------	----------------------	----------------------	-----------------------	------------------------

WOMEN'S SPIRIT JACKET

PRODUCT CODE: **FSPRJ**



ALM16
ALLIUM



DFO16
DEEP FOREST



BLA
BLACK



SAS
SASKATOON
BERRY



SAF
SAFFRON RED

The Spirit Jacket is a waterproof shell jacket designed for hiking and general outdoor use. Balancing weather protection, durability and packability, it is a lightweight option using GORE-TEX Pac Lite technology.



MATERIALS

- 75 Denier GORE-TEX PACLITE®

FEATURES

- Fully seam taped construction
- Fully adjustable hood with three point adjustment and stiffened peak
- Full-length YKK AQUAGUARD® front zip with internal storm flap
- Two hand pockets with YKK AQUAGUARD® zips
- Shaped cuffs with adjustable hook and loop tabs
- Adjustable hem with cinchable drawcord
- Regular Fit

WEIGHT

(approx): 320g / 11.3oz

BACK LENGTH: 68cm (UK 10)

SIZES	UK8/EUR36/ US4/XS	UK10/EUR38/ US6/S	UK12/EUR40/ US8/M	UK14/EUR42/ US10/L	UK16/EUR44/ US12/XL
-------	----------------------	----------------------	----------------------	-----------------------	------------------------

WOMEN'S SPIRIT LITE JACKET

PRODUCT CODE: **FSPLJ15**



ECL15
ECLIPSE BLUE



SAF15
SAFFRON RED

The Spirit Lite Jacket is designed for mountain walking and long-distance trekking alike. Made using a waterproof GORE-TEX PacLite® Plus shell fabric and fully taped seams, this jacket offers total protection from the elements in a lightweight and packable package. A fully adjustable hood and weather-resistant pockets combine to make this an essential jacket for any mountain activity where packability is paramount.



MATERIALS

- 30 Denier GORE-TEX PACLITE® PLUS

FEATURES

- Fully seam taped construction
- Fully adjustable hood with 3 point 'quick release' adjustment and stiffened peak
- Full-length YKK AQUAGUARD® front zip with internal storm flap
- Two hand pockets with YKK AQUAGUARD® zips
- Shaped cuffs with adjustable hook and loop tabs
- Adjustable hem with cinchable drawcord
- Regular Fit

WEIGHT

(approx): 255g / 9oz

BACK LENGTH: 68cm (UK 10)

SIZES	UK8/EUR36/ US4/XS	UK10/EUR38/ US6/S	UK12/EUR40/ US8/M	UK14/EUR42/ US10/L	UK16/EUR44/ US12/XL
-------	----------------------	----------------------	----------------------	-----------------------	------------------------

WOMEN'S SPIRIT LITE PANTS

PRODUCT CODE: **FSLPR15**



BLA15
BLACK

The Spirit Lite Pants are designed for mountain walking and long-distance trekking alike. Made using a waterproof GORE-TEX PacLite® Plus shell fabric and fully taped seams, these pants offer total protection from the elements in a lightweight and packable package. A regular fit and an elasticated waist with adjustable drawcord combine to make these pants an essential item for any mountain activity where packability is paramount.



MATERIALS

- 40 Denier GORE-TEX PACLITE® PLUS

FEATURES

- Fully seam taped construction
- Articulated knees
- Elasticated waist with adjustable drawcord
- 3/4 length two-way YKK side zips with internal storm flap
- Press stud hem adjustment
- Compatible with Montane braces
- Regular Fit

WEIGHT

(approx): 215g / 7.6oz

SIZES	UK8/EUR36/ US4/XS	UK10/EUR38/ US6/S	UK12/EUR40/ US8/M	UK14/EUR42/ US10/L	UK16/EUR44/ US12/XL
-------	----------------------	----------------------	----------------------	-----------------------	------------------------

WOMEN'S DUALITY JACKET

PRODUCT CODE: **FDUAJ18**



ECL18
ECLIPSE BLUE

Complete winter weather protection. Gore-tex trusted wet weather performance is engineered with our synthetic insulation to keep the wearer warm and dry during cold wet conditions.



USP

- **RESPONSIBLE PERFORMANCE** - Using the new Gore-Tex ePE membrane for trusted high performance weather protection with a reduced environmental impact
- **WEATHER PROTECTION** - Adaptable collared hood offers comprehensive weather protection during changeable conditions
- **FIT FOR PURPOSE** - Built for protection, the extended body length offers total weather protection

MATERIALS

- Main - GORE-TEX 3L ePE 100% Nylon (recycled) 20D Ripstop weave with C-Knit backer offers reliable wet weather protection (28k Hydrostatic Head) and excellent breathability (RET <13)
- Primaloft Silver 100% Polyester (recycled) Women's 100g/m2 Body / 80g/m2 Sleeves for efficient thermal performance Men's 80g/m2 Body / 60g/m2 Sleeves for efficient thermal performance
- PEAQ 100% Nylon (recycled) 20D plain weave liner with PFC free DWR coating

FEATURES

- Covered pockets for additional wet weather protection
- Mapped insulation for core body warmth and unrestricted movement
- Adjustable collared hood for additional protection in changeable conditions
- Articulated sleeves with grown on hook and loop adjustment
- Fully adjustable hem
- YKK aquaguard centre front zip
- Covered YKK aquaguard zipped hand pockets and YKK zipped Internal chest pocket
- Regular fit

WEIGHT

(approx): 560g / 19.8oz

BACK LENGTH: 76.5cm (UK10)

SIZES	UK8/EUR36/ US4/XS	UK10/EUR38/ US6/S	UK12/EUR40/ US8/M	UK14/EUR42/ US10/L	UK16/EUR44/ US12/XL
-------	----------------------	----------------------	----------------------	-----------------------	------------------------



MOO18
MOONSCAPE

WOMEN'S DUALITY LITE JACKET

PRODUCT CODE: **FDUJL16**



BLA16
BLACK



Our all-in-one cold and wet weather jacket that protects against the worst of winter weather. Combining trusted Gore-Tex waterproof fabric alongside high performance Primaloft Silver insulation, this shell jacket offers a versatile solution when active in the mountains during changeable weather conditions



MATERIALS

- Outer - Gore-Tex 2L 40D 100% Nylon performance shell offers durable lightweight wet weather protection
- Insulation - Primaloft Silver 60g 100% Recycled Polyester offers more sustainable, high performance insulation
- Lining - PEAQ 20D 100% Recycled Nylon insulation with PFC Free DWR coating

FEATURES

- Fully adjustable hood with reinforced peak offers exception fit and protection
- Raised collar with inner brushed tricot offers additional protection and comfort
- Sleeve articulation for added comfort during dynamic movement
- Hook and Loop cuff adjustment to lock in fit and improve protection against wind and rain.
- YKK 2 way Aquaguard centre front zip offers durable water resistant adjustment
- Weltd hand pockets with YKK Aquaguard zips to offer secure, water resistant storage
- Fully adjustable hem to minimise heat loss and keep out wind and rain
- Ykk zipped internal chest pockets for secure storage
- Regular Fit

WEIGHT

(approx): 550g / 19.4oz

BACK LENGTH: 76cm (UK10)

SIZES	UK8/EUR36/ US4/XS	UK10/EUR38/ US6/S	UK12/EUR40/ US8/M	UK14/EUR42/ US10/L	UK16/EUR44/ US12/XL
-------	----------------------	----------------------	----------------------	-----------------------	------------------------



DFO16
DEEP FOREST

WOMEN'S SOLUTION JACKET

PRODUCT CODE: **FSOJA17**



BLA17
BLACK



The most sustainable waterproof jacket we can build. Every aspect has been deeply considered to significantly reduce the environmental impact of this highly durable, timeless jacket.



USP

- **RECYCLED FABRIC** - Using Pertex Revolve we've significantly increased the recycled Polyester content(100% Face fabric, 75% membrane and 100% backer)
- **SOLUTION DYED** - Directly colouring the liquid polymer has allowed us to reduce water consumption of the fabric by over 50% and permanently colourfast
- **VENTED STORAGE** - Innovative dual function front pockets adapt into large from venting for improved breathability on the Jacket

MATERIALS

- Outer - Pertex Shield Revolve 50D 100% Polyester (recycled) Solution dyed plain weave with PFC-Free DWR

FEATURES

- Front adjustable hood with reinforced peak and pre-elasticated back offers exceptional fit and protection
- Raised collar offers additional protection and comfort
- Sleeve articulation for added comfort during dynamic movement
- Hook and Loop cuff adjustment to lock in fit and improve protection against wind and rain.
- YKK Aquaguard centre front zip offers durable water resistant adjustment
- Innovative dual function front pockets using YKK Aquaguard zips with dual YKK sliders for additional venting solution
- Fully adjustable hem to minimise heat loss and keep out wind and rain
- External hanging loop
- Regular Fit

WEIGHT (approx): 410g / 14.5oz

BACK LENGTH: 76cm (UK10)

SIZES	UK8/EUR36/US4/XS	UK10/EUR38/US6/S	UK12/EUR40/US8/M	UK14/EUR42/US10/L	UK16/EUR44/US12/XL	UK18/EUR46/US14/XXL
-------	------------------	------------------	------------------	-------------------	--------------------	---------------------

WOMEN'S SOLUTION PANTS

PRODUCT CODE: **FSOPA17**



BLA17
BLACK



The most sustainable waterproof pant we can build. Every aspect has been deeply considered to significantly reduce the environmental impact of this highly durable, timeless pant.



USP

- **RECYCLED FABRIC** - Using Pertex Revolve we've significantly increased the recycled Polyester content(100% Face fabric, 75% membrane and 100% backer)
- **SOLUTION DYED** - Directly colouring the liquid polymer has allowed us to reduce water consumption of the fabric by over 50% and permanently colourfast
- **RECYCLED COMPONENTS** - We've used recycled materials from YKK Natulon zips to recycled adjustments to further reduce environmental impact

MATERIALS

- Outer - Pertex Shield Revolve 50D 100% Polyester (recycled) Solution dyed plain weave with PFC-Free DWR

FEATURES

- Elasticated waistband with front bungee cord adjustment for adaptable fit
- Articulated knees for increased ease of movement
- YKK Natonon zips at inner calves for improved access
- Regular Fit

WEIGHT (approx): 265g / 9.3oz

SIZES	UK8/EUR36/US4/XS	UK10/EUR38/US6/S	UK12/EUR40/US8/M	UK14/EUR42/US10/L	UK16/EUR44/US12/XL
-------	------------------	------------------	------------------	-------------------	--------------------



PFAS FREE DWR

PFAS free fabric & DWR that does not use any harmful chemicals

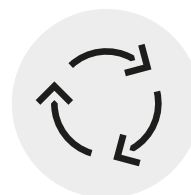

RECYCLED CONTENT

Constructed from 100% recycled Nylon face fabrics.



RELIABLE WATERPROOF PERFORMANCE

20,000 mm hydrostatic head offers maximum shelter waterproof protection.

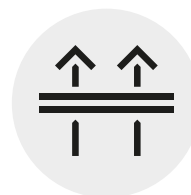

BUILT TO BREATHE

'The windproof non-porous hydrophilic membrane allows water vapour to pass through, enhancing breathable comfort. The harder you work, the harder it works.'

WOMEN'S TORREN JACKET

PRODUCT CODE: **FTOJA18**

Built for those pushing limits in the mountains, this protective waterproof jacket offers exceptional breathability and packable performance



USP

- **RESPONSIBLE PERFORMANCE** - Using our Petrichor waterproof technology, this high-performance fabric is PFC/PFAS chemical-free
- **DEMANDING COMFORT** - Highly breathable (RET <6) performance ensures excellent moisture management during demanding activities
- **VENTILATION** - Large pit-zips alongside our breathable Petrichor waterproof technology allows for adaptable moisture management

MATERIALS

- PETRICHOR 3L 100% Nylon (recycled) 30D Ripstop offers excellent wet weather protection (20k Hydrostatic Head) and exceptional moisture management (RET <6)

FEATURES

- Offset seam intersections improve construction, durability and comfort
- Laminated peak, hems and cuff tabs reduce seams, weight and improve durability
- Engineered with optimum arm lift for mountain activities and technical movements in mind
- Fully adjustable mountain hood offers helmet compatibility, precision full adjustment and unhindered vision
- Articulated sleeves WITH Grown on hook and loop adjustment
- Fully adjustable hem
- Pit zip ventilation offers adaptable moisture management
- YKK Aquaguard 2-way centre front zip
- YKK aquaguard harness-compatible hand pockets and zipped internal chest pocket
- Mountain fit

WEIGHT

(approx): 380g / 13.4oz

BACK LENGTH: 70.5cm (UK10)

SIZES	UK8/EUR36/ US4/XS	UK10/EUR38/ US6/S	UK12/EUR40/ US8/M	UK14/EUR42/ US10/L	UK16/EUR44/ US12/XL
-------	----------------------	----------------------	----------------------	-----------------------	------------------------



BLA18
BLACK

NEW



SEA18
SEA MIST
NEW



COR18
CORNFLOWER
NEW

WOMEN'S CETUS LITE JACKET

PRODUCT CODE: **FCLJA18**

Built for packable high-performance protection, the Cetus Lite blends essential features with the lightweight extremely breathable fabric to offer unrivalled comfort during high energy outdoor pursuits



USP

- **RESPONSIBLE PERFORMANCE** - Using our Petrichor waterproof technology, this high-performance fabric is PFC/PFAS chemical-free
- **DEMANDING COMFORT** - Exceptionally breathable (RET <6) performance ensures excellent moisture management during demanding activities
- **EFFICIENT PERFORMANCE** - Essential features are critically engineered for maximum performance and minimal weight

MATERIALS

- PETRICHOR 3L 100% Nylon (recycled) 21D Ripstop offers excellent wet weather protection (20k Hydrostatic Head) and exceptional breathability (RET <6)

FEATURES

- Offset seam intersections improve construction, durability and comfort
- Laminated peak, hems and cuff tabs reduce seams, weight and improve durability
- Fully adjustable hood offers precision full adjustment and unhindered vision
- Articulated sleeves with grown on hook and loop adjustment
- Fully adjustable hem
- YKK Aquaguard centre front zip and hand pockets
- Regular fit

WEIGHT

(approx): 295g / 10.4oz

BACK LENGTH: 76.5cm (UK10)

SIZES	UK8/EUR36/ US4/XS	UK10/EUR38/ US6/S	UK12/EUR40/ US8/M	UK14/EUR42/ US10/L	UK16/EUR44/ US12/XL
-------	----------------------	----------------------	----------------------	-----------------------	------------------------



DFO18
DEEP FOREST

NEW



ECL18
ECLIPSE BLUE
NEW



COR18
CORNFLOWER
NEW

UNISEX MINIMUS NANO PULL-ON

PRODUCT CODE: UMNPO15



CHA15
CHARCOAL



The Minimus Nano Pull-On is a supremely lightweight layer designed for fast and light runners for whom kit weight and packability is paramount. Made with one of the lightest waterproof and breathable fabrics available, the Minimus Nano Pull-On weighs just 100g (size medium), and packs down into its own stuff sac to neatly stow in your training and racing packs year-round.

MATERIALS

- Waterproof and breathable Aqua Pro Lite

FEATURES

- Fully seam taped construction
- Supplied with a stuff sac
- Pre-elasticated hood with stiffened peak
- 1/2 length two-way YKK AQUAGUARD® front zip with internal storm flap
- Shaped cuffs with partial elastication
- Elasticated hem
- Reflective details
- Trim Fit

WEIGHT

(approx):

110g / 3.9oz

SIZES	XS	S	M	L	XL	XXL
-------	----	---	---	---	----	-----

UNISEX MINIMUS NANO PANTS

PRODUCT CODE: UMNPR15



CHA15
CHARCOAL

The Minimus Nano Pants are a supremely lightweight layer designed for fast and light runners for whom kit weight and packability is paramount. Made with one of the lightest waterproof and breathable fabrics available, the Minimus Nano Pants weigh just 100g (size medium), and pack down into their own stuff sac to neatly stow in your training and racing packs year-round.

MATERIALS

- Waterproof and breathable Aqua Pro Lite

FEATURES

- Fully seam taped construction
- Supplied with a stuff sac
- Pre-elasticated waistband
- Articulated knees
- 1/4 length YKK side leg zips
- Pre-elasticated hem
- Reflective details
- Trim Fit

WEIGHT

(approx):

100g / 3.5oz

SIZES	XS	S	M	L	XL	XXL
-------	----	---	---	---	----	-----

WOMEN'S MINIMUS LITE JACKET

PRODUCT CODE: **FMILJ15**



ALM15
ALLIUM



The Minimus Lite is a super breathable waterproof layer that's perfect for running and endurance mountain days. Featuring a 20 Denier PERTEX® SHIELD fabric with a fully seam taped construction, this jacket offers lightweight and packable protection when you need it most. A minimalist feature set helps to keep the weight down, and added stretch allows for an active, close fit.

PERTEX®
SHIELD

MATERIALS

- 20 Denier PERTEX® SHIELD

FEATURES

- Fully seam taped construction
- Fully adjustable hood with 3 points of adjustment
- Full-length YKK AQUAGUARD® front zip with internal storm flap
- Two hand pockets with YKK AQUAGUARD® zips
- Adjustable hem with cinchable drawcord
- Part-elasticated, shaped cuffs
- Trim Fit

WEIGHT

(approx): 200g / 7.1oz

BACK LENGTH: 65.5cm (UK 10)

SIZES	UK6/EUR34 /US2/XXS	UK8/EUR36 /US4/XS	UK10/EUR38 /US6/S	UK12/EUR40 /US8/M	UK14/EUR42 /US10/L	UK16/EUR44 /US12/XL
-------	-----------------------	----------------------	----------------------	----------------------	-----------------------	------------------------



ECL15
ECLIPSE BLUE



SAF15
SAFFRON RED

WOMEN'S FEATHERLITE JACKET

PRODUCT CODE: **FFLJK15**



ALM15
ALLIUM



The Featherlite Jacket is a super light and packable layer that provides breathable wind protection for fast-paced mountain days. Made using lightweight Wind Barrier Dynamic fabric, this jacket stows effortlessly in any pack - ready for whatever's up ahead.

MATERIALS

- Wind Barrier Dynamic

FEATURES

- Close fit collar
- Full length YKK front zip with internal wind strip
- Zipped chest pocket
- Rear hem adjustment
- Partially elasticated cuffs
- Trim Fit

WEIGHT

(approx): 90g / 3.2oz

SIZES	UK6/EUR34 /US2/XS	UK8/EUR36 /US4/XS	UK10/EUR38 /US6/S	UK12/EUR40 /US8/M	UK14/EUR42 /US10/L	UK16/EUR44 /US12/XL	UK18/EUR46 /US14/XXL
-------	----------------------	----------------------	----------------------	----------------------	-----------------------	------------------------	-------------------------



CSP17
CITRUS SPRING



ECL15
ECLIPSE BLUE



Unisex



Unisex Apex 8000 Down Jacket



Unisex Apex 8000 Down Salopettes

Women's



Women's Anti-Freeze XT Hoodie



Women's Anti-Freeze Hoodie



Women's Anti-Freeze Gilet



Women's Anti-Freeze Lite Hoodie



Women's Alpine 850 Nano Hoodie



Women's Resolve XT Hoodie



Women's Resolve Hoodie



Women's Tundra Hoodie



Women's Composite Hoodie

Down
Insulation

UNISEX APEX 8000 DOWN JACKET

PRODUCT CODE: **UAPXJ**



FIR
FIREFLY ORANGE



Designed for use in the most extreme environments on earth, the Apex 8000 Down Jacket has been developed in conjunction with expedition leading mountaineers and tested in high altitudes of 8000m+. The jacket is designed to be used with the Apex 8000 Down Salopettes as part of a 2 piece system, which gives it versatility for use at lower altitudes or on polar expeditions. Filled with 500g of the highest quality water-resistant goose down within a box walled construction. With the additional water resistance of PrimaLoft® insulation in key areas, there is no compromise to functionality or features on this piece of survival gear.



MATERIALS

- PERTEX® QUANTUM PRO with a highly water resistant internal coating and DWR
- PERTEX® QUANTUM PRO rip-stop reinforced areas with a highly water resistant internal coating and DWR
- 500g (M) of 90/10 water resistant fluorocarbon-free HyperDRY™ goose down at 850+ fill
- Additional 60g/m2 PrimaLoft® Gold Insulation with Cross Core™ technology across the back and shoulders
- PEAQ Down lining
- Responsible Down Standard (RDS) and Track my Down™

FEATURES

- Boxwall construction throughout for optimum thermal efficiency
- Articulated arms for high reach movement
- Fully adjustable insulated helmet compatible hood with three point adjustment and protective face aperture baffle
- Collar height designed to accommodate an oxygen mask
- Insulated internal neck baffle
- Extra durable full length two-way YKK VISLON® front zip with double insulated storm flaps and hook and loop closure
- Long cut for ample overlap with salopettes or legwear
- Two-way pit zips with YKK AquaGuard® zips
- Two microfleece hand pockets with YKK AquaGuard® zips and storm flaps
- Two Napoleon pockets with YKK AquaGuard® zips and electronics cable exit
- Napoleon pocket provides access to internal mesh drop pocket
- Two internal mesh drop pockets to fit 500ml bottles
- Zipped internal chest pocket with electronics clip
- Stretch fabric internal mitts with integral thumb loops
- Hook and loop adjustable cuff tabs
- Internal stretch cuffs with left side opening for a watch face
- External glove or mitt forearm attachment points
- Internal waist drawcord adjustability
- Adjustable hem with cinchable drawcord
- Glove and mitt friendly cords and zip pulls
- Supplied with compression stuff sac and storage bag
- Expedition Fit

WEIGHT

(approx): 1380g / 48.7oz

BACK LENGTH: 78.5cm (M)

SIZES	S	M	L	XL
-------	---	---	---	----

UNISEX APEX 8000 DOWN SALOPETTES

PRODUCT CODE: **UAPXS**



FIR
FIREFLY ORANGE



Designed for use in the most extreme environments on earth, the Apex 8000 Down Salopettes have been developed in conjunction with expedition leading mountaineers and tested in high altitudes of 8000m+. The salopettes are designed to be used with the Apex 8000 Down Jacket as part of a 2 piece system, which gives them versatility for use at lower altitudes or on polar expeditions. Filled with 300g of the highest quality water-resistant goose down within a box walled construction there is no compromise to functionality or features on this piece of survival gear.



MATERIALS

- PERTEX® QUANTUM PRO with a highly water resistant internal coating and DWR
- PERTEX® QUANTUM PRO rip-stop reinforced areas with a highly water resistant internal coating and DWR
- 300g (M) of 90/10 water resistant fluorocarbon-free HyperDRY™ goose down at 850+ fill
- PEAQ Down lining
- Responsible Down Standard (RDS) and Track my Down™

FEATURES

- Boxwall construction throughout for optimum thermal efficiency
- Articulated knees and gusset for freedom of movement
- Extra durable three-way YKK AquaGuard® side zips with insulated internal storm flap and press snaps to prevent snow ingress whilst venting
- Extra durable zipped YKK AquaGuard® drop seat with insulated internal storm flap
- High stretch bib with zipped front pocket and electronics clip
- Fixed braces with hook and loop adjustability and silicon gripper
- Hook and loop waist adjustability with rear pre-elastication
- Harness compatible YKK AquaGuard® fly zip with double insulated storm flaps
- Pre-elasticated internal ankle cuff for comfort inside insulated footwear
- Supplied with compression stuff sac and storage bag
- Expedition Fit

WEIGHT

(approx): 865g / 30.5oz

SIZES	S	M	L	XL
-------	---	---	---	----

WOMEN'S ANTI-FREEZE XT HOODIE

PRODUCT CODE: **FAFXH**



NEW COLOUR

TIG18
TIGERLILY



PERTEX®
QUANTUM



MATERIALS

- 100% recycled PERTEX® QUANTUM ECO outer with PFC-free DWR
- Filled with 190g (size 12) of 90/10 water resistant fluorocarbon-free HyperDRY™ down at 750+ fill power
- Responsible Down Standard (RDS) and Track my Down™ certified
- 100% recycled PEAQ Down ECO lining with PFC-free DWR

FEATURES

- Midi baffle construction
- Fully adjustable, roll-away climbing helmet compatible hood
- Full-length, two-way YKK Vislon front zip with internal storm flap
- Two zipped hand pockets
- Zipped internal chest pocket
- Pre-elasticated cuffs
- Adjustable hem drawcord
- Supplied with a stuff sac
- Mountain Fit

WEIGHT

(approx): 420g / 14.8oz

BACK LENGTH: 67cm (UK 10)

SIZES	UK8/EUR36/ US4/XS	UK10/EUR38/ US6/S	UK12/EUR40/ US8/M	UK14/EUR42/ US10/L	UK16/EUR44/ US12/XL
-------	----------------------	----------------------	----------------------	-----------------------	------------------------



DFO18
DEEP FOREST
NEW COLOUR



BLA16
BLACK



ECL
ECLIPSE BLUE

WOMEN'S ANTI-FREEZE HOODIE

PRODUCT CODE: **FANFH**



NEW COLOUR

MOO18
MOONSCAPE



PERTEX®
QUANTUM



MATERIALS

- 100% recycled PERTEX® QUANTUM ECO outer with PFC-free DWR
- Filled with 120g (size UK 12) of 90/10 water resistant fluorocarbon-free HyperDRY™ down at 750+ fill power
- Responsible Down Standard (RDS) and Track my Down™ certified
- 100% recycled PEAQ Down ECO lining with PFC-free DWR

FEATURES

- Micro baffle construction
- Adjustable hood
- Full-length YKK front zip with internal storm flap
- Two zipped hand pockets
- Zipped internal chest pocket
- Pre-elasticated cuffs
- Adjustable hem drawcord
- Supplied with a stuff sac
- Regular Fit

WEIGHT

(approx): 320g / 11.3oz

BACK LENGTH: 67cm (UK 10)

SIZES	UK8/EUR36/ US4/XS	UK10/EUR38/ US6/S	UK12/EUR40/ US8/M	UK14/EUR42/ US10/L	UK16/EUR44/ US12/XL	UK18/EUR46/ US14/XX L
-------	----------------------	----------------------	----------------------	-----------------------	------------------------	-----------------------------



COR18
CORNFLOWER
NEW COLOUR



DFO16
DEEP FOREST



SAG
PALE SAGE



BLA
BLACK



ECL
ECLIPSE BLUE



SAS
SASKATOON
BERRY



Anti-Freeze Hoodie | Pale Sage

WOMEN'S ANTI-FREEZE GILET

PRODUCT CODE: **FAFXG**



BLA
BLACK



Perfectly balancing warmth, weight and packability, the Anti-Freeze Gilet is built with premium lightweight recycled materials and high quality down, to provide a warm mid or outer layer for use in cold, dry conditions.



MATERIALS

- 100% recycled PERTEX® QUANTUM ECO outer with PFC-free DWR
- Filled with 90g (size UK 12) of 90/10 water resistant fluorocarbon-free HyperDRY™ down at 750+ fill power
- Responsible Down Standard (RDS) and Track my Down™ certified
- 100% recycled PEAQ Down ECO lining with PFC-free DWR

FEATURES

- Micro baffle construction
- Full-length YKK front zip with internal storm flap
- Two zipped hand pockets
- Lycra bound armholes
- Adjustable hem drawcord
- Supplied with a stuff sac
- Regular Fit

WEIGHT

(approx): 250g / 8.8oz

BACK LENGTH: 65cm (UK 10)

SIZES	UK8/EUR36/ US4/XS	UK10/EUR38/ US6/S	UK12/EUR40/ US8/M	UK14/EUR42/ US10/L	UK16/EUR44/ US12/XL	UK18/EUR46/ US14/XXL

WOMEN'S ANTI-FREEZE LITE HOODIE

PRODUCT CODE: **FAFLH15**



CSP17
CITRUS SPRING



A minimalist master of lightweight insulation designed for fast-paced activities where low weight and packability are critical. Made using a 100% recycled PERTEX® QUANTUM ECO outer and filled with fluorocarbon-free, responsibly sourced down, this jacket serves as a sleek layering option for cold ascents or a standalone insulation piece in milder climates.



MATERIALS

- 100% recycled PERTEX® QUANTUM ECO outer with PFC-free DWR
- Filled with 100g (size 10) of 90/10 water resistant fluorocarbon-free HyperDRY™ down at 750+ fill power
- Responsible Down Standard (RDS) and Track my Down™ certified
- 100% recycled PEAQ Down ECO lining with PFC-free DWR

FEATURES

- Nano baffle construction
- Pre-elasticated under-helmet hood
- Full-length YKK front zip with internal storm flap
- Two zipped hand pockets
- Pre-elasticated cuffs
- Rear hem drawcord
- Supplied with a stuff sac
- Trim Fit

WEIGHT

(approx): 285g / 10.1oz

BACK LENGTH: 67cm (UK 10)

SIZES	UK8/EUR36/ US4/XS	UK10/EUR38/ US6/S	UK12/EUR40/ US8/M	UK14/EUR42/ US10/L	UK16/EUR44/ US12/XL



TIG17
TIGERLILY



SAS15
SASKATOON
BERRY



ALM15
ALLIUM



BLA15
BLACK

WOMEN'S ALPINE 850 NANO HOODIE

PRODUCT CODE: **FABNH18**



ECL18
ECLIPSE BLUE

Uncompromising focus of thermal efficiency, the Alpine 850 Nano offers exceptional warmth-to-weight ratio where every gram counts



USP

- **PINNACLE PROTECTION** - Built to excel in the coldest environments, the 850 fill power goose ExpeDRY™ down pushes what is possible in thermal performance
- **EFFICIENT PERFORMANCE** - Lightweight materials and essential features are critically engineered for maximum performance and minimal weight (F=220g M=240g)
- **RESPONSIBLE MATERIALS** - Alongside RDS certified Down, the materials used are 100% recycled for a reduced environmental impact

MATERIALS

- **PERTEX QUANTUM** 100% Nylon (recycled) 10D ripstop with PFC Free (C0) DWR coating for lightweight, windproof protection
- **ALLIED FEATHER** RDS certified ExpeDRY™ 90/10 Goose Down 850FP highly effective thermal protection, that dries faster and stays dry in high humidity and extreme conditions
- **PRIMALOFT GOLD** 100% Polyester (recycled) insulation for high moisture areas

FEATURES

- Our new insulated block has improved fit ergonomics and is engineered with optimum arm lift for mountain activities and technical movements in mind
- Specifically placed synthetic insulated panels reduce bulk and manage moisture
- Reduced vertical seams optimises ergonomic patterning for a precision fit and reduces construction for a lower weight
- Micro bound hood offers critical protection
- Elasticated cuffs seal in warmth
- Micro elasticated hem for light protection from cold weather ingress
- Lightweight YKK zipped centre front
- Lightweight YKK zipped hand pockets
- Trim fit

WEIGHT (approx): 295g / 10.4oz

BACK LENGTH: 75cm (UK10)

SIZES	UK8/EUR36/ US4/XS	UK10/EUR38/ US6/S	UK12/EUR40/ US8/M	UK14/EUR42/ US10/L	UK16/EUR44/ US12/XL
-------	----------------------	----------------------	----------------------	-----------------------	------------------------



MOO18
MOONSCAPE

WOMEN'S RESOLVE XT HOODIE

PRODUCT CODE: **FREXH16**



BLA16
BLACK



Engineered for protection against winter weather in rugged environments, the Resolve XT hoodie excels at keeping you warm and comfortable when moving quickly in the mountains. Built using Gore-Tex Windstopper, this wind proof, water resistant and highly breathable fabric protects against winter weather without causing overheating when the effort increases, whilst the water resistant 750FP HyperDRY™ down performance offers lightweight high performance warmth



MATERIALS

- **Outer** - Windstopper products by Gore-Tex labs 30D 100% Nylon with PFC-Free DWR Coating for windproof, breathable performance
- **Insulation** - 200g (medium) of Hyperdry® 750 Fill Power RDS approved Duck down offers exceptional lightweight thermal performance
- **Lining** - PEAQ 20D 100% Recycled Nylon lining with PFC Free DWR coating

FEATURES

- Fully adjustable helmet compatible hood with reinforced peak offers exceptional fit and protection
- Internal zipped chest pocket for secure easy to reach storage
- Brushed tricot inner collar for added next to skin comfort
- Elasticated cuffs to lock in warmth and protect against cold wind
- YKK Vislon 2 way centre front zip adds harness compatible protection
- YKK reverse coil hand pockets positioned for harness protection
- Fully adjustable hem to minimise heat loss and keep out wind
- Mountain Fit

WEIGHT (approx): 460g / 16.2oz

BACK LENGTH: 71cm (UK10)

SIZES	UK8/EUR36/ US4/XS	UK10/EUR38/ US6/S	UK12/EUR40/ US8/M	UK14/EUR42/ US10/L	UK16/EUR44/ US12/XL
-------	----------------------	----------------------	----------------------	-----------------------	------------------------



SAF16
SAFFRON RED

WOMEN'S RESOLVE HOODIE

PRODUCT CODE: **FRESH16**



DFO16
DEEP FOREST



Engineered for protection against winter weather in a variety of outdoor environments, the Resolve hoodie excels at keeping you warm and comfortable in changeable conditions. Built using Gore-Tex Windstopper, highly breathable fabric offers windproof protection with additional water resistance, whilst the water resistant 750FP HyperDRY™ down performance offers lightweight high performance warmth.



MATERIALS

- Outer - Windstopper products by Gore-Tex labs 30D 100% Nylon with PFC-Free DWR Coating for windproof, breathable performance
- Insulation - 120g (medium) of Hyperdry® 750 Fill Power RDS approved Duck down offers exceptional lightweight thermal performance
- Lining - PEAQ 20D 100% Recycled Nylon lining with PFC Free DWR coating

FEATURES

- Fully adjustable hood with reinforced peak offers exceptional fit and protection
- Fully adjustable hem to minimise heat loss and keep out wind
- Brushed tricot inner collar for added next to skin comfort
- Elasticated cuffs to lock in warmth and protect against cold wind
- YKK reverse coil centre front zip
- YKK reverse coil hand pockets for secure storage
- Internal zipped chest pocket for secure easy to reach storage
- Regular Fit

WEIGHT

(approx):

380g / 13.4oz

BACK LENGTH: 67cm (UK10)

SIZES	UK8/EUR36/ US4/XS	UK10/EUR38/ US6/S	UK12/EUR40/ US8/M	UK14/EUR42/ US10/L	UK16/EUR44/ US12/XL
-------	----------------------	----------------------	----------------------	-----------------------	------------------------



ECL16
ECLIPSE BLUE



SAF16
SAFFRON RED

WOMEN'S TUNDRA HOODIE

PRODUCT CODE: **FTUNH**



NEW COLOUR

OYS18
OYSTER

The Tundra Hoodie is constructed from a durable recycled nylon ripstop and filled with 700 fill power RENU recycled down. Super warm and versatile, the Tundra Hoodie is a cosy down duvet jacket with a longer cut to lock out the cold.



MATERIALS

- 100% recycled Barrier AC Eco nylon with PFC-free DWR
- Filled with 220g (size UK 10) of 100% recycled water resistant, fluorocarbon-free HyperDRY™ down at 700+ fill power
- 100% recycled PEAQ Down ECO lining with PFC-free DWR

FEATURES

- Flattering baffled construction
- Adjustable hood
- Full-length, two-way YKK front zip with internal storm flap
- Two zipped hand pockets
- Pre-elasticated cuffs
- Adjustable waist drawcord
- Regular Fit

WEIGHT

(approx):

515g / 18.2oz

BACK LENGTH: 79.5cm (UK 10)

SIZES	UK8/EUR36/ US4/XS	UK10/EUR38/ US6/S	UK12/EUR40/ US8/M	UK14/EUR42/ US10/L	UK16/EUR44/ US12/XL	UK18/EUR46/ US14/XX L
-------	----------------------	----------------------	----------------------	-----------------------	------------------------	-----------------------------



DFO16
DEEP FOREST



BLA
BLACK

WOMEN'S COMPOSITE HOODIE

PRODUCT CODE: **FCOHO17**



BLA17
BLACK



Blending our latest fabric technologies using our most durable, high-stretch materials to offer a protective thermal layer for unrestricted movement in cold conditions.

PERTEX:
QUANTUM



USP

- **DURABLE DESIGN** - Pertex Quantum 3D weave works alongside our THERMO Stretch fleece using Nylon 66 yarns to offer extreme, durable protection that will withstand the harshest conditions
- **BUILT TO MOVE** - High stretch fabrics and precision fit allow for ultimate freedom of movement
- **PERFORMANCE DOWN** - HyperDRY 750+ fill power Duck down with PFC-Free DWR greatly improves thermal performance in wetter conditions.

MATERIALS

- **Outer** - Pertex Quantum 20D 85% Nylon 15% Polyurethane 3D Plain weave with 2 way stretch and PC-Free DWR Coating
- **750+ fill power Hyperdry** RDS certified 90/10 Duck Down with PFC-Free DWR Coating (82g size Medium)
- **Sleeves & Hood** - Thermo Stretch 51% Polyester 39% Nylon 10% Elastane High stretch brushed back fleece

FEATURES

- High collared hood with ergonomic fit
- YKK Vislon centre front zip with rear storm guard
- YKK reverse coil zipped hand pockets
- Regular Fit

WEIGHT

(approx): 395g / 13.9oz

BACK LENGTH: 68cm (UK10)

SIZES	UK8/EUR36/ US4/XS	UK10/EUR38/ US6/S	UK12/EUR40/ US8/M	UK14/EUR42/ US10/L	UK16/EUR44/ US12/XL
-------	----------------------	----------------------	----------------------	-----------------------	------------------------



DFO17
DEEP FOREST



MUL17
MULBERRY



Synthetic
Insulation



Women's Respond Hoodie



Women's Fireball Hoodie



Women's Fireball Lite Hoodie



Women's Icarus Hoodie



Women's Icarus Lite Hoodie



^{New}
Women's Sirocco Lite Jacket

WOMEN'S RESPOND HOODIE

PRODUCT CODE: **FRSPH16**



BLA16
BLACK



Built for high-intensity activities in Scottish Winter mountain conditions, the Respond hoodie will keep you comfortable regardless of work rate in changeable conditions as a lightweight outer layer in drier conditions or as warm midlayer during wet weather



PERTEX®
QUANTUM



MATERIALS

- Outer - Pertex® Quantum Eco 30D 100% Recycled Nylon with PFC Free DWR Coating for lightweight windproof protection
- Insulation - Primaloft® Silver 80g/m2 100% Recycled Polyester for weather resistant lightweight thermal performance
- Lining - PEAQ Eco 20D 100% Recycled Nylon with PFC Free DWR coating for lightweight comfort with a reduced environmental impact

FEATURES

- Fully adjustable hood with stiffened peak
- Elasticated shaped cuff for added protection
- Sleeve articulation for added comfort during dynamic movement
- YKK Vislon centre front zip
- YKK reverse coil zipped hand pockets for secure storage
- Fully adjustable hem to minimise heat loss and keep out wind
- Regular Fit

WEIGHT (approx): 410g / 14.5oz

BACK LENGTH: 69cm (UK10)

SIZES	UK8/EUR36/ US4/XS	UK10/EUR38/ US6/S	UK12/EUR40/ US8/M	UK14/EUR42/ US10/L	UK16/EUR44/ US12/XL
-------	----------------------	----------------------	----------------------	-----------------------	------------------------



DFO16
DEEP FOREST



SAF16
SAFFRON RED

WOMEN'S FIREBALL HOODIE

PRODUCT CODE: **FFBHO16**



DFO16
DEEP FOREST



The ultimate in versatile active insulation. Warm, highly breathable and cut to provide unrestricted movement, its sleek silhouette and refined feature set creates the perfect layer to keep you warm when working hard either as a mid or outer layer. A water repellent finish sheds light rain, ensuring comfort and protection in changeable conditions.



28%

MATERIALS

- Outer - Featherlite™ Air 12D 90% Nylon 10% Polyurethane offers 2-way stretch, high air permeability for maximum breathability and comfort during high-energy activities
- Insulation - Dynamic Eco 60g/m2 100% Recycled Polyester offers weather resistant thermal performance that moves with you
- Inner - Featherlite™ Air 12D 90% Nylon 10% Polyurethane offers 2-way stretch, high air permeability for maximum breathability and comfort during high-energy activities

FEATURES

- Fully insulated under helmet hood provides low bulk warmth
- Fully adjustable hem to minimise heat loss and keep out wind
- Sleeve articulation for added comfort during dynamic movement
- Elasticated cuff for added protection
- YKK Vislon centre front zip
- YKK reverse coil chest pockets for easy to reach secure storage
- YKK reverse coil hand pockets for secure storage
- Regular Fit

WEIGHT (approx): 310g / 10.3oz

BACK LENGTH: 68.5cm (UK10)

SIZES	UK8/EUR36/ US4/XS	UK10/EUR38/ US6/S	UK12/EUR40/ US8/M	UK14/EUR42/ US10/L	UK16/EUR44/ US12/XL
-------	----------------------	----------------------	----------------------	-----------------------	------------------------



ECL16
ECLIPSE BLUE



SAS16
SASKATOON
BERRY

WOMEN'S FIREBALL LITE HOODIE

PRODUCT CODE: **FFILH**



DFO17
DEEP FOREST



ECL
ECLIPSE BLUE



MOO17
MOONSCAPE

Lightweight, warm and breathable, the Fireball Lite Hoodie is filled with recycled Dynamic Eco insulation to provide excellent core body warmth. The air permeable outer shell and lining provide stretch and help regulate temperature during active use. Coupled with stretch Thermo Grid side and underarm panels, the unique combination of materials is optimised to handle a range of conditions and activities as a mid or outer layer.



29%

MATERIALS

- Thermo Grid brushed back stretch fleece side panels and underarms
- Featherlite™ Air nylon stretch outer and lining
- Recycled 40g/m2 Dynamic Eco Insulation in the core body and hood

FEATURES

- Insulated under helmet hood
- Articulated arms for high reach movement
- Full-length YKK VISLON® front zip with internal storm flap
- Two hand pockets with YKK zips
- Low bulk elasticated cuffs
- Adjustable hem drawcord
- Trim Fit

WEIGHT

(approx):

320g / 11.3oz

BACK LENGTH: 66.5cm (UK 10)

SIZES	UK8/EUR36 /US4/XS	UK10/EUR38 /US6/S	UK12/EUR40 /US8/M	UK14/EUR42 /US10/L	UK16/EUR44 /US12/XL	UK18/EUR46 /US14/XXL
-------	----------------------	----------------------	----------------------	-----------------------	------------------------	-------------------------

WOMEN'S ICARUS HOODIE

PRODUCT CODE: **FICHO16**



BLA16
BLACK



DFO16
DEEP FOREST

Warm, lightweight synthetic insulated hoodie that's built to last, the Icarus hoodie is a versatile warm layer for cold and wet mountain conditions. New dual Primaloft technology synthetic insulation improves thermal performance and durability, ensuring versatile, high performance that lasts.



MATERIALS

- Outer - Barrier RS Eco 20D 100% Recycled Polyester Ripstop balances lightweight windproof performance alongside comfortable durability with a lower environmental impact
- Insulation - Core body, hood and sleeves - Primaloft® Black 125g 100% Recycled Polyester
- Insulation - Core body, hood, sleeves and shoulders - Primaloft® Silver 40g/m2 100% Recycled Polyester
- Lining - Barrier RS Eco 20D 100% Recycled Polyester for lightweight comfort with a reduced environmental impact

FEATURES

- Dual technology primaloft insulation increases durability and reduces cold spots keeping you warmer for longer
- Elasticated hood opening protects against cold wind
- Elasticated cuff opening for added protection against cold winds
- YKK reverse coil zipped hand pockets for secure storage
- YKK reverse coil centre front zip
- Fully adjustable hem to minimise heat loss and keep out wind
- Regular Fit

WEIGHT

(approx):

420g / 14.8oz

BACK LENGTH: 68cm (UK10)

SIZES	UK8/EUR36/ US4/XS	UK10/EUR38/ US6/S	UK12/EUR40/ US8/M	UK14/EUR42/ US10/L	UK16/EUR44/ US12/XL
-------	----------------------	----------------------	----------------------	-----------------------	------------------------

WOMEN'S ICARUS LITE HOODIE

PRODUCT CODE: **FICLH15**



ECL17
ECLIPSE BLUE



The Icarus Lite Hoodie is a lightweight and flexible layer for moving fast when climbing or trekking. Featuring 100% recycled PrimaLoft® insulation throughout the garment, this hoodie offers maximum warmth with minimal weight. Thermo Grid brushed back fleece with stretch in the side body provides freedom of movement where you need it, and an insulated hood offers respite from those freezing winds and frigid belays when you're up high.



MATERIALS

- 100% Recycled Barrier RS Eco outer and lining in the main body
- 100% recycled PrimaLoft® Black ThermoPlume Insulation in the core body, hood and overarms outer layer
- 100% recycled 25g/m2 PrimaLoft® Silver Insulation in the core body, hood and overarms inner layer
- 100% recycled 40g/m2 PrimaLoft® Silver Insulation over the shoulders
- Thermo Grid brushed back fleece with stretch

FEATURES

- Insulated under helmet hood with stretch bound face aperture
- Full length YKK front zip with internal storm flap
- Two zipped hand pockets
- Adjustable rear hem
- Trim Fit

WEIGHT

(approx): 420g / 14.8oz

BACK LENGTH: 67cm (UK 10)

SIZES	UK8/EUR36/ US4/XS	UK10/EUR38/ US6/S	UK12/EUR40/ US8/M	UK14/EUR42/ US10/L	UK16/EUR44/ US12/XL
-------	----------------------	----------------------	----------------------	-----------------------	------------------------



MOO17
MOONSCAPE



TIG17
TIGERLILY

WOMEN'S SIROCCO LITE JACKET

PRODUCT CODE: **FSILJ18**



NEW

BLA18
BLACK

Engineered to excel across multiple activities, the Sirocco positions high performance fabrics to offer comprehensive protection and comfort for the ultimate versatile midlayer



USP

- **BREATHABLE PROTECTION** - Wind resistant and highly breathable insulated core protects and keeps the body warm without overheating during more demanding activities
- **DYNAMIC COMFORT** - High stretch fleece panelling ensures uninhibited movement during dynamic activities
- **VERSATILE LAYERING** - Designed for layering, lightweight smooth faced textiles cut to a trim fit allow the wearer to easily adapt their layering system to changing needs

MATERIALS

- **FEATHERLITE AIR** 100% Nylon (recycled) 20D ripstop with mechanical stretch and PFC DWR coating offers high wind resistance and exceptional breathability
- **Dynamic Insulation** 100% Polyester (recycled) with 4 way stretch and excellent thermal performance in both wet and dry conditions
- **THERMO STRETCH LITE** 50% Polyester (recycled) 42% Nylon 66, 8% elastane smooth face brushed back fleece with high performance extremely durable 4 way stretch and excellent moisture management

FEATURES

- Built with the movement patterns of the wearer in mind, the trim fit allows for uninhibited comfort and performance whilst allowing for correct layering for active use
- Performance mapping. Materials are positioned to maximise performance where it's needed
- Low profile seams throughout increase durability and comfort
- Double-sided collar for extra protection
- Low profile stretch cuffs avoid chaffing
- Low profiles stretch hem avoid chaffing
- Lightweight no.3 YKK centre front zip reduces weight and improves layering ability
- YKK zipped hand pockets
- Trim fit

WEIGHT

(approx): 225g / 7.9oz

BACK LENGTH: 68cm (UK10)

SIZES	UK8/EUR36/ US4/XS	UK10/EUR38/ US6/S	UK12/EUR40/ US8/M	UK14/EUR42/ US10/L	UK16/EUR44/ US12/XL
-------	----------------------	----------------------	----------------------	-----------------------	------------------------



MOO18
MOONSCAPE
NEW



Softshell



New
Women's Nordes Hoodie



New
Women's Nordes Pants



New
Women's Khamsin Hoodie

WOMEN'S NORDES HOODIE

PRODUCT CODE: **FNORH18**



NEW

ECL18
ECLIPSE BLUE

Designed for all day comfort in the mountains, blending softshell technologies to offer protective and highly breathable performance that moves with the wearer. Built to excel during both demanding ascents and exposed descents in the mountains



USP

- **DURABLE PROTECTION** - Windstopper by Gore-tex labs 70D Nylon with flannel backer protects against cold winds and light precipitation using the new Gore-Tex ePE membrane
- **BUILT TO MOVE** - Hybridised highly breathable Granite Stretch softshell panels moves with the wearer ensuring comfort during high energy outdoor pursuits
- **ADAPTABLE VENTILATION** - Easy access pitzip ventilation offers adaptable comfort and protection during both demanding ascents and exposed descents

MATERIALS

- **GORE-TEX WINDSTOPPER ePE** 100% Nylon (recycled) 70D plain weave with flannel backer and PFC free DWR coating offers windproof, water-resistant and highly breathable performance
- **GRANITE STRETCH** 88% Nylon (recycled) 12% elastane double weave softshell with peached backer offer durable, highly breathable protection with excellent stretch and recovery

FEATURES

- Built with windproof protection at the front and highly breathable, full stretch panels on the back, this jacket optimises material performance to maximise performance and comfort
- Built with the storage needs of the user in mind this jacket has multiple harness and pack compatible pockets for all day adaptable performance
- Built on a new product block this jacket has improved fit ergonomics and is engineered with optimum arm articulation and reach for mountain activities and dynamic movements
- Helmet compatible hood with laminated peak and full adjustment
- Sleeve articulation with hook and loop adjustable cuffs
- Fully adjustable hem
- Quick action pit-zips allow for easy ventilation on the move
- YKK 2 way zipped centre front with internal storm flap for increased protection
- Comprehensive storage with x2 YKK zipped chest pockets, hand pockets and internal drop pocket
- Trim fit

WEIGHT

(approx): 500g / 17.6oz

BACK LENGTH: 68cm (UK10)

SIZES	UK8/EUR36/ US4/XS	UK10/EUR38/ US6/S	UK12/EUR40/ US8/M	UK14/EUR42/ US10/L	UK16/EUR44/ US12/XL
-------	----------------------	----------------------	----------------------	-----------------------	------------------------



COR18
CORNFLOWER

NEW

WOMEN'S NORDES PANTS

PRODUCT CODE: **FNORP18**



NEW

ECL18
ECLIPSE BLUE

Designed for all day comfort in the mountains, blending softshell technologies to offer protective and highly breathable performance that moves with the wearer. Built to excel during both demanding ascents and exposed descents in the mountains



USP

- **DURABLE PROTECTION** - Windstopper by Gore-tex labs 70D Nylon with flannel backer protects against cold winds and light precipitation using the new Gore-Tex ePE membrane
- **BUILT TO MOVE** - Hybridised highly breathable Granite Stretch softshell panels moves with the wearer ensuring comfort during high energy outdoor pursuits
- **ERGONOMIC DESIGN** - Built with easy access harness compatible pockets and ventilation together with a fully adjustable waistband for a precision fit, these softshell pants offer maximum unhindered performance

MATERIALS

- **GORE-TEX WINDSTOPPER ePE** 100% Nylon (recycled) 70D plain weave with flannel backer and PFC free DWR coating offers windproof, water-resistant and highly breathable performance
- **GRANITE STRETCH** 88% Nylon (recycled) 12% elastane double weave softshell with peached backer offer durable, highly breathable protection with excellent stretch and recovery

FEATURES

- Built with windproof protection at the front and highly breathable, full stretch panels on the back, these pants optimises material performance to maximise performance and comfort
- Built with multiple storage options, pockets are positioned under a jackets hem and are harness compatible for all day adaptable performance
- Built with the movement patterns of the wearer in mind, the precision trim fit and articulated cut provides uninhibited comfort and performance for active use
- Integrated velcro adjustable waist, centre front fly with secure press snap closure and brace loop
- Adjustable reinforced hem with internal low-profile gaiter allows for an adaptable fit with a variety of ski / mountaineering boots
- Quick action side vents allow for easy ventilation on the move
- 2 YKK zipped harness compatible hand pockets, and a large pleated thigh pocket
- **GORE-TEX WINDSTOPPER ePE** seat panels offer protection when sitting on wet ground
- Trim fit

WEIGHT

(approx): 525g / 18.5oz

SIZES	UK8/EUR36/ US4/XS	UK10/EUR38/ US6/S	UK12/EUR40/ US8/M	UK14/EUR42/ US10/L	UK16/EUR44/ US12/XL
-------	----------------------	----------------------	----------------------	-----------------------	------------------------



CSP18
CITRUS SPRING

NEW

WOMEN'S KHAM SIN HOODIE

PRODUCT CODE: **FKHAH18**



NEW

BLA18
BLACK



MOO18
MOONSCAPE
NEW

Combining our Raptor Flex double weave softshell fabric with Octa fleece lining offers a durable, protective, highly breathable and very efficient system that manages moisture; keeping your warm, dry and protected



USP

- **DURABLE PROTECTION** - Our Raptor Flex double weave softshell is extremely durable, protecting against rugged terrain and biting winter winds
- **EFFICIENT PERFORMANCE** - Highly efficient Octa fleece is lightweight, quick drying, highly breathable and extremely warm
- **BUILT TO MOVE** - Fabrics work together with high levels of stretch to ensure uninhibited movement during dynamic mountain activities

MATERIALS

- **RAPTOR FLEX** 88% Nylon (recycled) 12% elastane plain weave with PFC free DWR coating offers windproof, water-resistant and highly breathable performance
- **OCTA** 100% Polyester (recycled) innovative fibre structure excels in efficient thermal and moisture management performance

FEATURES

- Fully adjustable hood with reinforced peak, adjustable hem and elasticated cuffs protect against cold weather and lock in warmth providing critical protection
- Mapped lining construction maximises performance and allows for easy layering
- Made for an efficient layering system, this jacket is designed to fit over the top of a winter base layer or lightweight fleece
- Fully adjustable hood with reinforced peak offers excellent protection without inhibiting vision
- Elasticated cuffs protect against cold weather ingress
- Fully adjustable hem allows for dialled in protection and ventilation
- Full-length YKK front zip with internal storm flap for increased protection
- Two YKK zipped hand pockets, covered with welts for added protection
- Regular fit

WEIGHT

(approx): 520g / 18.3oz

BACK LENGTH: 68.5cm (UK10)

SIZES	UK8/EUR36/ US4/XS	UK10/EUR38/ US6/S	UK12/EUR40/ US8/M	UK14/EUR42/ US10/L	UK16/EUR44/ US12/XL
-------	----------------------	----------------------	----------------------	-----------------------	------------------------

A wide-angle photograph of a snowy mountain landscape. In the foreground, a vast, smooth snowfield slopes downwards from the right. Two skiers are visible on this slope, one further up and one further down, both leaving tracks in the snow. The background is dominated by a range of jagged, rocky mountain peaks, many of which are partially covered in snow. The sky is a clear, pale blue with a few wispy clouds near the mountain ridges.

alpine adventure



New Colour
Women's Fury Hoodie



Women's Fury Pants



New Colour
Women's Fury Lite Hoodie



Women's Fury Lite Jacket



Women's Fury Lite Pull-On



New Colour
Women's Protium XT Hoodie



New Colour
Women's Protium Hoodie



Women's Protium Jacket



Women's Protium Lite Hoodie



Women's Protium Lite Pull-On



New
Women's Caldus Jacket



Women's Chonos Jacket

Fleece

WOMEN'S FURY HOODIE

PRODUCT CODE: **FFRYH15**



MUL18
MULBERRY

A lightweight technical hoodie built with THERMO STRETCH brushed back fleece for insulating freedom of movement in the alpine. With a full-length zip and low profile hem and cuffs, this hoodie is the perfect partner for fast mountain assaults - either on its own or as a layering piece under your outer shell.

MATERIALS

- THERMO STRETCH brushed back fleece

FEATURES

- Snug fit under helmet hood
- Full-length YKK front zip
- Two zippered hand pockets
- Low profile flatlocked seams
- Low profile hem and cuffs
- Regular Fit

WEIGHT

(approx): 325g / 11.5oz

BACK LENGTH: 63.5cm (UK 10)

SIZES	UK8/EUR36/ US4/XS	UK10/EUR38/ US6/S	UK12/EUR40/ US8/M	UK14/EUR42/ US10/L	UK16/EUR44/ US12/XL
-------	----------------------	----------------------	----------------------	-----------------------	------------------------

NEW



BLA15
BLACK



ECL15
ECLIPSE BLUE



SAF16
SAFFRON RED



SAG15
PALE SAGE

WOMEN'S FURY PANTS

PRODUCT CODE: **FFRPA16**



BLA16
BLACK

Durable and highly breathable fleece pant that offers high levels of comfort in a wide variety of conditions and activities. The Fury pants use Thermo Stretch brushed back fleece fabric that offers high levels of comfort through its excellent warmth to weight ratio and high levels of stretch. Perfect as both a base layer or midlayer

MATERIALS

- Main - Thermo Stretch 51% Polyester 39% Nylon 10% Elastane Brushed back fleece offers durable 4 way stretch comfort with outstanding moisture management and thermal performance

FEATURES

- Elasticated waistband with drawcord adjustment
- Low profile rise and side seams for comfort next to skin
- Trim Fit

WEIGHT

(approx): 220g / 7.8oz

SIZES	UK8/EUR36/ US4/XS	UK10/EUR38/ US6/S	UK12/EUR40/ US8/M	UK14/EUR42/ US10/L	UK16/EUR44/ US12/XL
-------	----------------------	----------------------	----------------------	-----------------------	------------------------

WOMEN'S FURY LITE HOODIE

PRODUCT CODE: **FFULH17**

Evolution of our Fury family offering the same durable, high stretch thermal performance with 20% reduced weight.



USP

- **BUILT TO MOVE** - High stretch fabrics and precision fit allow for ultimate freedom of movement
- **LIGHTWEIGHT** - THERMO Stretch Lite fleece offers highly efficient lightweight thermal protection
- **MOISTURE MANAGEMENT** - High performance fabric pulls moisture away from the body to keep the wearer drier and more comfortable during high energy activities

MATERIALS

- Main - Thermo Stretch Lite 50% Polyester (recycled) 42% Nylon 8% Elastane Lightweight and highly durable 4 way stretch fleece

FEATURES

- Snug fit under helmet hood
- Full-length YKK front zip
- Two zipped hand pockets
- Low profile flatlocked seams
- Low profile hem and cuffs
- Trim Fit

WEIGHT

(approx): 280g / 9.9oz

BACK LENGTH: 62.5cm (UK10)

SIZES	UK8/EUR36/US4/XS	UK10/EUR38/US6/S	UK12/EUR40/US8/M	UK14/EUR42/US10/L	UK16/EUR44/US12/XL	UK18/EUR46/US14/XXL



NEW COLOUR

DFO18
DEEP FOREST



ECL17
ECLIPSE BLUE



MOO17
MOONSCAPE



TIG17
TIGERLILY

WOMEN'S FURY LITE JACKET

PRODUCT CODE: **FFULJ17**

Evolution of our Fury family offering the same durable, high stretch thermal performance with 20% reduced weight.



USP

- **BUILT TO MOVE** - High stretch fabrics and precision fit allow for ultimate freedom of movement
- **LIGHTWEIGHT** - THERMO Stretch Lite fleece offers highly efficient lightweight thermal protection
- **MOISTURE MANAGEMENT** - High performance fabric pulls moisture away from the body to keep the wearer drier and more comfortable during high energy activities

MATERIALS

- Main - Thermo Stretch Lite 50% Polyester (recycled) 42% Nylon 8% Elastane Lightweight and highly durable 4 way stretch fleece

FEATURES

- Snug collar
- Full-length YKK front zip
- Two zipped hand pockets
- Low profile flatlocked seams
- Low profile hem and cuffs
- Trim Fit

WEIGHT

(approx): 230g / 8.1oz

BACK LENGTH: 62.5cm (UK10)

SIZES	UK8/EUR36/US4/XS	UK10/EUR38/US6/S	UK12/EUR40/US8/M	UK14/EUR42/US10/L	UK16/EUR44/US12/XL



ECL17
ECLIPSE BLUE



MOO17
MOONSCAPE



TIG17
TIGERLILY



Fury Jacket | Black

Fury Hoodie | Eclipse Blue

WOMEN'S FURY LITE PULL-ON

PRODUCT CODE: **FFULP17**



ECL17
ECLIPSE BLUE

Evolution of our Fury family offering the same durable, high stretch thermal performance with 20% reduced weight.



46%

USP

- **BUILT TO MOVE** - High stretch fabrics and precision fit allow for ultimate freedom of movement
- **LIGHTWEIGHT** - THERMO Stretch Lite fleece offers highly efficient lightweight thermal protection
- **MOISTURE MANAGEMENT** - High performance fabric pulls moisture away from the body to keep the wearer drier and more comfortable during high energy activities

MATERIALS

- Main - Thermo Stretch Lite 50% Polyester (recycled) 42% Nylon 8% Elastane Lightweight and highly durable 4 way stretch fleece

FEATURES

- Snug collar
- Low profile flatlocked seams
- Low profile hem and cuffs
- 1/4 zip length front zip
- Trim Fit

WEIGHT

(approx): 200g / 7.1oz

BACK LENGTH: 62.5cm (UK10)

SIZES	UK8/EUR36/ US4/XS	UK10/EUR38/ US6/S	UK12/EUR40/ US8/M	UK14/EUR42/ US10/L	UK16/EUR44/ US12/XL
-------	----------------------	----------------------	----------------------	-----------------------	------------------------



MOO17
MOONSCAPE



TIG17
TIGERLILY

WOMEN'S PROTIUM XT HOODIE

PRODUCT CODE: **FPRXJ**



NEW COLOUR

MUL18
MULBERRY

Designed as a mid-layer for active mountain use in colder conditions, the Protium XT Hoodie uses double weave fleece with a woven outer and a mid-loft brushed grid backer which is highly effective at assisting temperature regulation.

MATERIALS

- Thermo Grid HL brushed back fleece with stretch

FEATURES

- Snug fit under helmet hood
- Full-length YKK VISLON® front zip
- Two hand pockets with YKK zips
- Low profile seams
- Low profile hem and cuffs
- Mountain Fit

WEIGHT

(approx): 355g / 12.5oz

BACK LENGTH: 65.5cm (UK 10)

SIZES	UK8/EUR36/ US4/XS	UK10/EUR38/ US6/S	UK12/EUR40/ US8/M	UK14/EUR42/ US10/L	UK16/EUR44/ US12/XL
-------	----------------------	----------------------	----------------------	-----------------------	------------------------



BLA16
BLACK



DFO16
DEEP FOREST



ECL
ECLIPSE BLUE

WOMEN'S PROTIUM HOODIE

PRODUCT CODE: **FPRHO17**

We've taken our best selling Protium Hoodie and maintained it's lightweight and breathable thermal performance whilst reducing it's impact on the environment



82%

USP

- RECYCLED FABRIC - with over 90% recycled Polyester for a more sustainable choice
- BUILT TO MOVE - High stretch fabrics and precision fit allow for ultimate freedom of movement.
- LIGHTWEIGHT - THERMO Grid fleece offers highly efficient lightweight thermal protection.

MATERIALS

- 93% Polyester (recycled), 7% Elastane

FEATURES

- Under helmet hood
- Full-length YKK VISLON® natulon recycled front zip
- Two hand pockets with YKK natulon recycled zips
- Regular Fit

WEIGHT

(approx): 325g / 11.5oz

BACK LENGTH: 63.5cm (UK10)

SIZES	UK6/EUR	UK8/EUR	UK10/EUR	UK12/EUR	UK14/EUR	UK16/EUR	UK18/EUR
	34/US2/XS	36/US4/XS	38/US6/S	40/US8/M	42/US10/L	44/US12/XL	46/US14/XXL



NEW COLOUR

MUL18
MULBERRY



BLA17
BLACK



DFO17
DEEP FOREST



ECL17
ECLIPSE BLUE



MOO17
MOONSCAPE



TIG17
TIGERLILY

WOMEN'S PROTIUM JACKET

PRODUCT CODE: **FPRMJ17**

We've taken our best selling Protium Jacket and maintained it's lightweight and breathable thermal performance whilst reducing it's impact on the environment



82%

USP

- RECYCLED FABRIC - with over 90% recycled Polyester for a more sustainable choice
- BUILT TO MOVE - High stretch fabrics and precision fit allow for ultimate freedom of movement.
- LIGHTWEIGHT - THERMO Grid fleece offers highly efficient lightweight thermal protection.

MATERIALS

- 93% Polyester (recycled), 7% Elastane

FEATURES

- Snug protective collar
- Full-length YKK VISLON® natulon recycled front zip
- Two hand pockets with YKK natulon recycled zips
- Regular Fit

WEIGHT

(approx): 315g / 11.1oz

BACK LENGTH: 63.5cm (UK10)

SIZES	UK6/EUR	UK8/EUR	UK10/EUR	UK12/EUR	UK14/EUR	UK16/EUR	UK18/EUR
	34/US2/XS	36/US4/XS	38/US6/S	40/US8/M	42/US10/L	44/US12/XL	46/US14/XXL



NEW COLOUR

MUL18
MULBERRY



BLA17
BLACK



ECL17
ECLIPSE BLUE



MOO17
MOONSCAPE

WOMEN'S PROTIUM LITE HOODIE

PRODUCT CODE: **FPOLH17**

We've taken our protium fleece and significantly improved it's warmth to weight, making it 35% lighter without any reduction in thermal performance control.

USP

- **LIGHTWEIGHT** - THERMO Grid Lite fleece offers highly efficient lightweight thermal protection
- **BUILT TO MOVE** - High stretch fabrics and precision fit allow for ultimate freedom of movement
- **PERMANENT ANTI-ODOUR** - Polygiene technology enhances fabric with permanent anti-odour performance for longer lasting freshness.

MATERIALS

- Main - Thermo Grid Lite 92% Polyester 8% Elastane brushed grid back fleece with 4 way stretch with Polygiene permanent odour control

FEATURES

- Snug under the helmet hood
- Full Length YKK centre front zip
- Low Profile flatlocked seams
- YKK zipped handpockets
- Trim Fit

WEIGHT

(approx): 215g / 7.6oz

BACK LENGTH: 63.5cm (UK10)

SIZES	UK6/EUR34/US2/XS	UK8/EUR36/US4/XS	UK10/EUR38/US6/S	UK12/EUR40/US8/M	UK14/EUR42/US10/L	UK16/EUR44/US12/XL	UK18/EUR46/US14/XXL
-------	------------------	------------------	------------------	------------------	-------------------	--------------------	---------------------



ALM17
ALLIUM



ECL17
ECLIPSE BLUE



MUL17
MULBERRY



SAF17
SAFFRON RED

WOMEN'S PROTIUM LITE PULL-ON

PRODUCT CODE: **FPRLP15**

The Protium Lite Pull-On serves as an excellent base or mid layer for any adventure. The THERMO GRID fleece fabric features a brushed grid back construction to manage moisture and to regulate heat effectively, and an under helmet hood offers added protection from the elements when you're out on the hill.

MATERIALS

- Thermo Grid Lite brushed back fleece with stretch

FEATURES

- Snug collar
- 1/3 length YKK front zip
- Low profile flatlocked seams
- Low profile hem and cuffs
- Trim Fit

WEIGHT

(approx): 170g / 6oz

BACK LENGTH: 62.5cm (UK 10)

SIZES	UK6/EUR34/US2/XXS	UK8/EUR36/US4/XS	UK10/EUR38/US6/S	UK12/EUR40/US8/M	UK14/EUR42/US10/L	UK16/EUR44/US12/XL
-------	-------------------	------------------	------------------	------------------	-------------------	--------------------



ALM15
ALLIUM



CSP17
CITRUS SPRING



ECL15
ECLIPSE BLUE



SAF15
SAFFRON RED

WOMEN'S CALDUS JACKET

PRODUCT CODE: **FCAJA18**

This high pile fleece is the optimum mid layer for cold conditions, under a shell. Extremely warm with exceptional moisture management properties and stretch for high levels of comfort during demanding conditions and environments



USP

- **MOISTURE MANAGEMENT** - Built to optimise outerwear performance, minimising overheating and buildup of moisture, THERMO HL fabric is extremely breathable allowing moisture to escape easily
- **EFFICIENT PERFORMANCE** - THERMO HL high loft fabric is highly effective at trapping warm air allowing the wearer to stay warm and comfortable in very cold conditions
- **FIT FOR PURPOSE** - Optimal storage with two large YKK zipped hand pockets

MATERIALS

- THERMO HL 100% polyester (70% recycled) high loft is engineered for exceptional warmth and moisture management, with mechanical stretch for unrestrictive movement

FEATURES

- Designed on our new regular block to provide an effective layering piece, this jacket is designed to fit over the top of a base layer while allowing for additional outer-layers when needed
- High collar adds additional thermal protection
- Low profile stretch cuffs for a comfortable fit
- Low profile stretch hem for a comfortable fit
- Full-length YKK front zip
- Two YKK zipped hand pockets for versatile storage
- Regular fit

WEIGHT

(approx): 339g / 12oz

BACK LENGTH: 65.5cm (UK10)

SIZES	UK8/EUR36/ US4/XS	UK10/EUR38/ US6/S	UK12/EUR40/ US8/M	UK14/EUR42/ US10/L	UK16/EUR44/ US12/XL
-------	----------------------	----------------------	----------------------	-----------------------	------------------------



NEW

ECL18
ECLIPSE BLUE



OYS18
OYSTER
NEW

WOMEN'S CHONOS JACKET

PRODUCT CODE: **FCHNJ**

The Chonos Jacket is super warm and soft, 100% recycled fleece with a luxurious high pile, designed to perform as a cold weather staple.



MATERIALS

- 100% recycled Thermo 300 Eco fleece

FEATURES

- Close fitting collar
- Full-length YKK VISLON® front zip
- Two hand pockets with YKK VISLON® zips
- Low profile hem and cuffs
- Regular Fit

WEIGHT

(approx): 410g / 14.5oz

BACK LENGTH: 68.5cm (UK 10)

SIZES	UK8/EUR36/ US4/XS	UK10/EUR38/ US6/S	UK12/EUR40/ US8/M	UK14/EUR42/ US10/L	UK16/EUR44/ US12/XL
-------	----------------------	----------------------	----------------------	-----------------------	------------------------



ECL
ECLIPSE BLUE



SAS16
SASKATOON
BERRY



EUC
EUCALYPTUS



New Colour
Women's Dart XT Zip Neck



Women's Dart XT Long Janes



New Colour
Women's Dart Zip Neck



New Colour
Women's Dart Long Sleeve T-Shirt



Women's Dart T-Shirt



Women's Dart Vest



Women's Dart Lite T-Shirt



Women's Dart Lite LS T-Shirt



Women's Dart Nano Zip T-Shirt

Next To Skin
& Logowear

WOMEN'S DART XT ZIP NECK

PRODUCT CODE: **FDXZN16**

The ultimate high-alpine or expedition baselayer. Polygiene treated Apex Thermo Eco fabric with a brushed back offers long-term comfort whilst its 4-way stretch allows for unrestricted dynamic movement without compromising thermal efficiency.



MATERIALS

- Main - Apex Thermo Eco 160g/m2 88% Recycled Polyester 12% Elastane excels at maintaining comfort in colder conditions. Brushed back with 4 ways stretch performance that works alongside high wicking ability and polygiene permanent anti odour

FEATURES

- Low profile collar with 1/4 length YKK reverse coil semi-auto lock zip
- Low profile seams throughout for improve comfort next to skin
- Regular Fit

WEIGHT

(approx): 170g / 6oz

BACK LENGTH: 64.5cm (UK10)

SIZES	UK6/EUR 34/US2/X XS	UK8/EUR 36/US4/X S	UK10/EU R38/US6/ S	UK12/EU R40/US8/ M	UK14/EU R42/US10 /L	UK16/EU R44/US12 /XL	UK18/EU R46/US14 /XXL
-------	---------------------------	--------------------------	--------------------------	--------------------------	---------------------------	----------------------------	-----------------------------



NEW COLOUR

SAG18
PALE SAGE



BLA16
BLACK



DFO16
DEEP FOREST



ECL16
ECLIPSE BLUE



SAS16
SASKATOON
BERRY

WOMEN'S DART XT LONG JANES

PRODUCT CODE: **FDXLJ16**

The ultimate high-alpine or expedition baselayer. Polygiene treated Apex Thermo Eco fabric with a brushed back offers long-term comfort whilst its 4-way stretch allows for unrestricted dynamic movement without compromising thermal efficiency.



MATERIALS

- Main - Apex Thermo Eco 175g/m2 88% Recycled Polyester 12% Elastane excels at maintaining comfort in colder conditions. Brushed back with 4 ways stretch performance that works alongside high wicking ability and polygiene permanent anti odour

FEATURES

- Elasticated waistband for secure comfortable fit
- Low profile seams throughout for improve comfort next to skin
- Next-to-Skin Fit

WEIGHT

(approx): 140g / 4.9oz

SIZES	UK6/EUR 34/US2/X XS	UK8/EUR 36/US4/X S	UK10/EU R38/US6/ S	UK12/EU R40/US8/ M	UK14/EU R42/US10 /L	UK16/EU R44/US12 /XL	UK18/EU R46/US14 /XXL
-------	---------------------------	--------------------------	--------------------------	--------------------------	---------------------------	----------------------------	-----------------------------



BLA16
BLACK

WOMEN'S DART ZIP NECK

PRODUCT CODE: **FDRZI17**

The Dart Zip Neck is a classic, all-season, all-mountain technical baselayer. The 100% recycled APEX fabric perfectly balances warmth, wicking and breathability and is finished with POLYGIENE® permanent odour control for multi-day freshness.



USP

- **RECYCLED FABRIC** - 100% Recycled Polyester fabric reduces the environmental impact of this product.
- **PERMANENT ANTI-ODOUR** - Polygiene technology enhances fabric with permanent anti-odour performance for longer lasting freshness.
- **LIGHTWEIGHT COMFORT** - Lightweight performance fabric wicks moisture and dries fast for comfort when on the move

MATERIALS

- Main - Apex 100% Polyester (recycled) dual layer pique with Polygiene permanent odour control

FEATURES

- Low profile collar
- 1/4 length YKK reverse coil semi-auto front zip with internal zip guard
- Low profile flatlocked seams
- Regular Fit

WEIGHT

(approx): 130g / 4.6oz

BACK LENGTH: 64.5cm (UK10)

SIZES	UK6/EUR34/US2/XS	UK8/EUR36/US4/XS	UK10/EUR38/US6/S	UK12/EUR40/US8/M	UK14/EUR42/US10/L	UK16/EUR44/US12/XL	UK18/EUR46/US14/XXL
-------	------------------	------------------	------------------	------------------	-------------------	--------------------	---------------------



NEW COLOUR

COR18
CORNFLOWER



BLA17
BLACK



ECL17
ECLIPSE BLUE



ALM17
ALLIUM



MUL17
MULBERRY



SAG17
PALE SAGE



TIG17
TIGERLILY

WOMEN'S DART LONG SLEEVE T-SHIRT

PRODUCT CODE: **FDLST17**

The Dart Long sleeve t-shirt is a classic, all-season, all-mountain technical baselayer. The 100% recycled APEX fabric perfectly balances warmth, wicking and breathability and is finished with POLYGIENE® permanent odour control for multi-day freshness.



USP

- **RECYCLED FABRIC** - 100% Recycled Polyester fabric reduces the environmental impact of this product.
- **PERMANENT ANTI-ODOUR** - Polygiene technology enhances fabric with permanent anti-odour performance for longer lasting freshness.
- **LIGHTWEIGHT COMFORT** - Lightweight performance fabric wicks moisture and dries fast for comfort when on the move

MATERIALS

- Main - Apex 100% Polyester (recycled) dual layer pique with Polygiene permanent odour control

FEATURES

- Crew neck
- Low profile flatlocked seams
- Regular Fit

WEIGHT

(approx): 120g / 4.2oz

BACK LENGTH: 64.5cm (UK10)

SIZES	UK6/EUR34/US2/XXS	UK8/EUR36/US4/XS	UK10/EUR38/US6/S	UK12/EUR40/US8/M	UK14/EUR42/US10/L	UK16/EUR44/US12/XL
-------	-------------------	------------------	------------------	------------------	-------------------	--------------------



NEW COLOUR

COR18
CORNFLOWER



ALM17
ALLIUM



BLA17
BLACK



ECL17
ECLIPSE BLUE



MUL17
MULBERRY



TIG17
TIGERLILY

WOMEN'S DART T-SHIRT

PRODUCT CODE: **FDTTS17**



The Dart t-shirt is a classic, all-season, all-mountain technical baselayer. The 100% recycled APEX fabric perfectly balances warmth, wicking and breathability and is finished with POLYGIENE® permanent odour control for multi-day freshness.



USP

- **RECYCLED FABRIC** - 100% Recycled Polyester fabric reduces the environmental impact of this product.
- **PERMANENT ANTI-ODOUR** - Polygiene technology enhances fabric with permanent anti-odour performance for longer lasting freshness.
- **LIGHTWEIGHT COMFORT** - Lightweight performance fabric wicks moisture and dries fast for comfort when on the move

MATERIALS

- Main - Apex 100% Polyester (recycled) dual layer pique with Polygiene permanent odour control

FEATURES

- Crew neck
- Low profile flatlocked seams
- Regular Fit

WEIGHT

(approx): 90g / 3.2oz

BACK LENGTH: 64.5cm (UK10)

SIZES	UK6/EUR34/US2/XS	UK8/EUR36/US4/XS	UK10/EUR38/US6/S	UK12/EUR40/US8/M	UK14/EUR42/US10/L	UK16/EUR44/US12/XL	UK18/EUR46/US14/XXL
-------	------------------	------------------	------------------	------------------	-------------------	--------------------	---------------------

ALM17
ALLIUM



BLA17
BLACK



CSP17
CITRUS SPRING



ECL17
ECLIPSE BLUE



MOO17
MOONSCAPE



TIG17
TIGERLILY

WOMEN'S DART VEST

PRODUCT CODE: **FDAVE17**



The Dart Vest uses 100% recycled APEX fabric, which perfectly balances warmth, wicking and breathability and has a POLYGIENE® permanent odour control finish for multi-day freshness.



USP

- **RECYCLED FABRIC** - 100% Recycled Polyester fabric reduces the environmental impact of this product.
- **PERMANENT ANTI-ODOUR** - Polygiene technology enhances fabric with permanent anti-odour performance for longer lasting freshness.
- **LIGHTWEIGHT COMFORT** - Lightweight performance fabric wicks moisture and dries fast for comfort when on the move

MATERIALS

- Main - Apex 100% Polyester (recycled) dual layer pique with Polygiene permanent odour control

FEATURES

- Low profile flatlocked seams
- Regular Fit

WEIGHT

(approx): 85g / 3oz

BACK LENGTH: 60.5cm (UK10)

SIZES	UK6/EUR34/US2/XXS	UK8/EUR36/US4/XS	UK10/EUR38/US6/S	UK12/EUR40/US8/M	UK14/EUR42/US10/L	UK16/EUR44/US12/XL
-------	-------------------	------------------	------------------	------------------	-------------------	--------------------

BLA17
BLACK



MOO17
MOONSCAPE

WOMEN'S DART LITE T-SHIRT

PRODUCT CODE: **FDITS15**



ALM15
ALLIUM

The Dart Lite T-Shirt is an all-mountain technical baselayer for cool to mild conditions. Made with a lighter weight, 100% recycled APEX PK Eco fabric, it perfectly balances warmth with wicking and breathability, and is finished with POLYGIENE® permanent odour control for multi-day freshness.



- MATERIALS**
- Apex PK Eco 100% recycled polyester
 - POLYGIENE® permanent odour control

- FEATURES**
- Crew neck
 - Low profile flatlocked seams
 - Trim Fit

WEIGHT 70g / 2.5oz
(approx):

BACK LENGTH: 63.5cm (UK 10)

SIZES	UK6/EUR34	UK8/EUR36	UK10/EUR38	UK12/EUR40	UK14/EUR42	UK16/EUR44
	/US2/XXS	/US4/XS	8/US6/S	0/US8/M	2/US10/L	4/US12/XL



CSP17
CITRUS SPRING



ECL15
ECLIPSE BLUE

WOMEN'S DART LITE LONG SLEEVE T-SHIRT

PRODUCT CODE: **FDLLS15**



ALM15
ALLIUM

The Dart Lite Long Sleeve T-Shirt is an all-mountain technical baselayer for cool to mild conditions. Made with a lighter weight, 100% recycled APEX PK Eco fabric, it perfectly balances warmth with wicking and breathability, and is finished with POLYGIENE® permanent odour control for multi-day freshness.



- MATERIALS**
- Apex PK Eco 100% recycled polyester
 - POLYGIENE® permanent odour control

- FEATURES**
- Crew neck
 - Low profile flatlocked seams
 - Trim Fit

WEIGHT 90g / 3.2oz
(approx):

BACK LENGTH: 63.5cm (UK 10)

SIZES	UK6/EUR34	UK8/EUR36	UK10/EUR38	UK12/EUR40	UK14/EUR42	UK16/EUR44
	/US2/XXS	/US4/XS	8/US6/S	0/US8/M	2/US10/L	4/US12/XL



CSP17
CITRUS SPRING



ECL15
ECLIPSE BLUE

WOMEN'S DART NANO ZIP T-SHIRT

PRODUCT CODE: **FDNZT15**



CSP17
CITRUS SPRING



The Dart Nano Zip T-Shirt is a classic, all-season, all-mountain technical baselayer for your fastest and lightest missions. The 100% recycled and supremely lightweight APEX LITE ECO fabric perfectly balances warmth, wicking and breathability, and is finished with POLYGIENE® permanent odour control for multi-day freshness.



MATERIALS

- Apex Lite Eco 100% recycled polyester
- POLYGIENE® permanent odour control

FEATURES

- Close fit collar
- 1/4 length YKK front zip with internal zip guard
- Low profile flatlocked seams
- Reflective details
- Trim Fit

WEIGHT

(approx): 60g / 2.1oz

BACK LENGTH: 64.5cm (UK 10)

SIZES	UK6/EUR34	UK8/EUR36	UK10/EUR38	UK12/EUR40	UK14/EUR42	UK16/EUR44
	/US2/XXS	/US4/XS	8/US6/S	0/US8/M	2/US10/L	4/US12/XL



ECL15
ECLIPSE BLUE



TIG17
TIGERLILY



Women's Terra Stretch Pants



Women's Terra Stretch Lite Pants



Women's Ineo XT Pants



Women's Ineo Pants



Women's Ineo Lite Pants



Women's Tucana Pants



Women's Tucana Lite Pants



Women's Slipstream Thermal Tights



Women's Slipstream Trail Tights



Women's Slipstream 3/4 Trail Tights



Women's Slipstream Twin Skin Shorts



Women's Slipstream 4in Shorts

Legwear

WOMEN'S TERRA STRETCH PANTS

PRODUCT CODE: FSTPR15



BLA15
BLACK

The Terra Stretch Pant is designed for multi-activity mountain use. Combining Raptor Flex 4-way stretch fabric with a tough CORDURA® rip-stop instep and regular fit, these pants offer freedom of movement in a durable package - perfect for everything from hikes in the hills to multi-day missions in the mountains.



MATERIALS

- Raptor Flex 4-way stretch with environmentally friendly PFC-free DWR
- CORDURA® rip-stop instep with environmentally friendly PFC-free DWR

FEATURES

- Zipped fly with button closure
- Removable webbing belt with low profile hook closure
- Two mesh-lined hand pockets with YKK zips
- Rear zipped pocket
- Zipped, mesh-lined thigh vents
- Zip and press stud ankle adjustment
- Regular Fit

WEIGHT

(approx): 345g / 12.2oz

SIZES	UK6/EUR 34/US2/X XS	UK8/EUR 36/US4/X S	UK10/EU R38/US6/ S	UK12/EU R40/US8/ M	UK14/EU R42/US10 /L	UK16/EU R44/US12 /XL	UK18/EU R46/US14 /XXL
-------	---------------------------	--------------------------	--------------------------	--------------------------	---------------------------	----------------------------	-----------------------------



DFO17
DEEP FOREST



ECL15
ECLIPSE BLUE

WOMEN'S TERRA STRETCH LITE PANTS

PRODUCT CODE: FTSLR15



BLA15
BLACK

The Terra Stretch Lite Pants are designed for mountain walking and hiking. Made using Raptor Flex 4-way stretch fabric in a regular fit, these pants offer freedom of movement in a lightweight and packable package. Two mesh-lined hand pockets and a concealed zipped rear pocket offer ample storage for essentials, while a zipped fly with button closure keeps the pants secure.



MATERIALS

- Raptor Flex 4-way stretch with environmentally friendly PFC-free DWR

FEATURES

- Zipped fly with button closure
- Removable webbing belt with low profile hook closure
- Two mesh-lined hand pockets
- Concealed zipped rear pocket
- Regular Fit

WEIGHT

(approx): 300g / 10.6oz

SIZES	UK8/EUR36/ US4/XS	UK10/EUR38/ US6/S	UK12/EUR40/ US8/M	UK14/EUR42/ US10/L	UK16/EUR44/ US12/XL
-------	----------------------	----------------------	----------------------	-----------------------	------------------------



ECL15
ECLIPSE BLUE

WOMEN'S INEO XT PANTS

PRODUCT CODE: **FIXTR16**



BLA16
BLACK

Designed with fast packing and fast and light mountain adventures in mind. With an ultra slim fit, these pants are cut to allow excellent freedom of movement for faster cold weather activities and have a flattering close cut. The Ineo XT Pants are constructed using stretch weather resistant Mala Thermal fabric which has a tough Nylon face and warm fleece backer.



MATERIALS

- Main - Mala Thermal 314g/m2 92% Nylon 8% Elastane brushed back double weave with high recovery stretch and a PFC Free DWR Coating

FEATURES

- Low profile wide waistband with drawcord adjustment for secure comfortable fit
- Two YKK zipped hand pockets
- Articulated Knees
- Crotch diamond gusset
- Trim Fit

WEIGHT

(approx): 380g / 13.4oz

SIZES	UK6/EUR 34/US2/X XS	UK8/EUR 36/US4/X S	UK10/EU R38/US6/ S	UK12/EU R40/US8/ M	UK14/EU R42/US10 /L	UK16/EU R44/US12 /XL	UK18/EU R46/US14 /XXL
-------	---------------------------	--------------------------	--------------------------	--------------------------	---------------------------	----------------------------	-----------------------------



DFO16
DEEP FOREST

WOMEN'S INEO PANTS

PRODUCT CODE: **FINER**



ECL
ECLIPSE BLUE

The Ineo Pants are a modern classic which balance wind and water resistance with a flattering, comfortable stretch fit making them an ideal go-to pant for spring, summer and autumn mountain adventures.



MATERIALS

- Mala Stretch with PFC-free DWR

FEATURES

- Deep stretch waistband
- Two low-profile zipped hand pockets
- Articulated knees
- Next-to-Skin Fit

WEIGHT

(approx): 250g / 8.8oz

SIZES	UK6/EUR 34/US2/X XS	UK8/EUR 36/US4/X S	UK10/EU R38/US6/ S	UK12/EU R40/US8/ M	UK14/EU R42/US10 /L	UK16/EU R44/US12 /XL	UK18/EU R46/US14 /XXL
-------	---------------------------	--------------------------	--------------------------	--------------------------	---------------------------	----------------------------	-----------------------------



BLA
BLACK



Fireball Hoodie | Deep Forest

Terra Stretch Pants | Black

WOMEN'S INEO LITE PANTS

PRODUCT CODE: **FILPR15**



BLA15
BLACK

The Ineo Lite Pants are designed for versatility, comfort, and enhanced mobility in the mountains no matter the activity. Constructed from Mala Lissom super stretchy fabric with POLYGIENE® permanent odour control, the Ineo Lite Pants offer total freedom of movement in a flattering silhouette.

MATERIALS

- Mala Lissom durable nylon super stretch
- POLYGIENE® permanent odour control

FEATURES

- Low profile flatlocked seams
- Deep stretch waistband
- Discreet stretch thigh pocket
- Concealed waistband pockets
- Next-to-Skin Fit

WEIGHT

(approx): 190g / 6.7oz

SIZES	UK6/EUR 34/US2/X XS	UK8/EUR 36/US4/X S	UK10/EU 38/US6/ S	UK12/EU 40/US8/ M	UK14/EU 42/US10 /L	UK16/EU 44/US12 /XL	UK18/EU 46/US14 /XXL
-------	---------------------------	--------------------------	-------------------------	-------------------------	--------------------------	---------------------------	----------------------------



DFO17
DEEP FOREST

ECL15
ECLIPSE BLUE

WOMEN'S TUCANA PANTS

PRODUCT CODE: **FTAPR16**



BLA16
BLACK

Using tough, stretchy and wind-resistant GRANITE STRETCH fabric, with a PFC-free DWR for more environmentally friendly durable water resistance, the Tucana Pants are a lightweight softshell pant with a slim fit and clean aesthetic for mountain walking.



MATERIALS

- Main - Granite Stretch 207g/m2 88% Nylon 12% Elastane double weave with 4 way stretch and a PFC Free DWR Coating
- Waistband - Mala Lissom 243g/m2 82% Nylon 18% Elastane knit with 4 way stretch a Polygiene® permanent Anti Odour Control

FEATURES

- Low profile wide waistband with drawcord adjustment for secure comfortable fit
- Two YKK zipped hand pockets
- Articulated Knees
- Crotch diamond gusset
- Concealed zipped back pocket
- Athletic Fit

WEIGHT

(approx): 306g / 10.8oz

SIZES	UK6/EUR 34/US2/X XS	UK8/EUR 36/US4/X S	UK10/EU 38/US6/ S	UK12/EU 40/US8/ M	UK14/EU 42/US10 /L	UK16/EU 44/US12 /XL	UK18/EU 46/US14 /XXL
-------	---------------------------	--------------------------	-------------------------	-------------------------	--------------------------	---------------------------	----------------------------



ECL16
ECLIPSE BLUE

WOMEN'S TUCANA LITE PANTS

PRODUCT CODE: FTUPR15



BLA15
BLACK

The Tucana Lite Pants are ideal for multi-purpose use in the mountains. Made using Granite Stretch Lite fabric, these pants offer supreme versatility in a durable and wind resistant package. A trim fit provides greater freedom of movement, while two zipped hand pockets and a rear zipped pocket make room for essentials. A deep stretch waistband keeps the pants securely in place through your hardest uphill strides.



MATERIALS

- Granite Stretch Lite with environmentally friendly PFC-free DWR
- Mala Lissom super stretch waistband

FEATURES

- Deep stretch waistband
- Two zipped hand pockets
- Two mesh-lined hand pockets with YKK zips
- Rear zipped pocket
- Articulated knees
- 6" inseam length (UK 10)
- Athletic Fit

WEIGHT

(approx): 275g / 9.7oz

SIZES	UK6/EUR34/US2/XS	UK8/EUR36/US4/XS	UK10/EUR38/US6/S	UK12/EUR40/US8/M	UK14/EUR42/US10/L	UK16/EUR44/US12/XL	UK18/EUR46/US14/XXL
-------	------------------	------------------	------------------	------------------	-------------------	--------------------	---------------------



DFO17 DEEP FOREST
ECL15 ECLIPSE BLUE

WOMEN'S SLIPSTREAM THERMAL TIGHTS

PRODUCT CODE: FSTHR16



BLA16
BLACK

The Slipstream thermal Trail Tights are cold weather running tights for long efforts in the cold. Constructed using body mapped fabrics such as fast drying Thermal Dynamic and Granite Loft on the front thighs for additional wind protection. Finished with Polygiene® odour control and reflective detailing, these tights are designed for long days on the hill in autumn and winter.



10%

MATERIALS

- Main - Thermal Dynamic 235g/m² 75% Nylon 25% Elastane 4 ways stretch knit with brushed back and Polygiene permanent Anti-Odour control
- Panels - Granite Loft 215g/m² 44% Nylon 34% Recycled Polyester 13% Elastane Dobby with 4 way stretch

FEATURES

- Elasticated waistband with drawcord adjustment
- YKK ankle zips
- Body mapped brushed fabric panels down front thighs offer extra thermal protection
- Crotch gusset offers additional comfort during extended movement
- YKK reverse coil semi Auto lock zipped back pocket for secure storage
- Rear gel shot pockets for easy access
- Reflective branding at front thigh and rear hem for visibility
- Run Fit

WEIGHT

(approx): 230g / 8.1oz

SIZES	UK6/EUR34/US2/XXS	UK8/EUR36/US4/XS	UK10/EUR38/US6/S	UK12/EUR40/US8/M	UK14/EUR42/US10/L	UK16/EUR44/US12/XL
-------	-------------------	------------------	------------------	------------------	-------------------	--------------------

WOMEN'S SLIPSTREAM TRAIL TIGHTS

PRODUCT CODE: **FSSTR15**



BLA15
BLACK

The Slipstream Trail Tights are designed specifically for mountain runners. Made with ECONYL® regenerated nylon yarns, they're durable and unrestrictive, while also boasting a reduced environmental impact. A tailored run-specific fit ensures the shorts move with you, while low profile flatlock seams and an internal waist drawcord keep bulk to a minimum. Ankle zippers make the tights easy to put on / take off.



67%

MATERIALS

- Main- VITA with ECONYL® regenerated nylon has a 4 way stretch for unrestricted movement
- Rear knee - Apex-Dry Mesh panels behind knees for improved breathability

FEATURES

- Low profile flatlocked seams
- Discreet thigh pocket
- Stretch waistband with internal waist drawcord
- Rear pocket with YKK zip
- Rear gel shot pockets
- YKK ankle zippers
- Reflective details
- Run Fit

WEIGHT

(approx): 180g / 6.3oz

SIZES	UK6/EUR34	UK8/EUR36	UK10/EUR38	UK12/EUR40	UK14/EUR42	UK16/EUR44
	/US2/XXS	/US4/XS	8/US6/S	0/US8/M	2/US10/L	4/US12/XL

WOMEN'S SLIPSTREAM 3/4 TRAIL TIGHTS

PRODUCT CODE: **FS3TR17**



BLA17
BLACK

Engineered to perform in the toughest trail races in the world, the Slipstream ¾ tight offers unrestrictive protection with a reduced environmental impact.



78%

USP

- RECYCLED FIBRES - ECONYL regenerated Nylon offers durability whilst reducing it's environmental impact
- DYNAMIC STRETCH - 4 way stretch warp knit offers excellent stretch and recovery
- BUILT TO MOVE - Gusseted precision fit with low profile waistband ensure excellent mobility and comfort whilst moving on the trail

MATERIALS

- Main - Vita 78% Nylon (recycled) 22% Elastane 4 way stretch knit

FEATURES

- Low profile flatlocked seams
- Stretch waistband with internal waist drawcord
- Rear pocket with YKK zip
- Rear gel shot pockets
- Run Fit

WEIGHT

(approx): 165g / 5.8oz

SIZES	UK6/EUR34	UK8/EUR36	UK10/EUR38	UK12/EUR40	UK14/EUR42	UK16/EUR44
	/US2/XXS	/US4/XS	8/US6/S	0/US8/M	2/US10/L	4/US12/XL

WOMEN'S SLIPSTREAM TWIN SKIN SHORTS

PRODUCT CODE: FSTSS15



BLA17
BLACK



ECL15
ECLIPSE BLUE

The Slipstream Twin Skin Shorts are a warm-weather training and racing staple. Made using a super lightweight Aeroflyte QD fabric for the outer short, and a CARVICO with ECONYL® regenerated nylon inner short, breathability and comfort on your biggest days on the trails are guaranteed. A tailored run-specific fit ensures the shorts move with you, while multiple pocket options provide ample storage for gels and essentials. A stretch waistband with internal drawcord keeps everything secure when you're working hard.

 30%

- MATERIALS**
- Aeroflyte QD stretch polyester outer short
 - CARVICO with ECONYL® regenerated nylon inner short waistband

- FEATURES**
- 13cm inseam length (UK 10)
 - Stretch waistband with internal drawcord
 - Rear pocket with YKK zip
 - Rear gel shot pockets
 - Reflective details
 - Run Fit

WEIGHT
(approx): 125g / 4.4oz

SIZES	UK6/EUR34 /US2/XXS	UK8/EUR36 /US4/XS	UK10/EUR38 /US6/S	UK12/EUR40 /US8/M	UK14/EUR42 /US10/L	UK16/EUR44 /US12/XL
-------	-----------------------	----------------------	----------------------	----------------------	-----------------------	------------------------

WOMEN'S SLIPSTREAM 4" SHORTS

PRODUCT CODE: FS4SH15



BLA17
BLACK



ECL15
ECLIPSE BLUE

The Slipstream 4" Shorts are a warm-weather training and racing staple. Made using a super lightweight Aeroflyte QD fabric and featuring multiple pocket options for gels and essentials, they're perfect for your fastest trail runs and intervals when the temperature's heating up. A tailored run-specific fit ensures the shorts move with you.

 31%

- MATERIALS**
- Aeroflyte QD stretch polyester
 - CARVICO with ECONYL® regenerated nylon waistband

- FEATURES**
- 10cm inseam length (UK 10)
 - Stretch waistband with internal drawcord
 - Rear pocket with YKK zip
 - Rear gel shot pockets
 - Reflective details
 - Run Fit

WEIGHT
(approx): 65g / 2.3oz

SIZES	UK6/EUR34 /US2/XXS	UK8/EUR36 /US4/XS	UK10/EUR38 /US6/S	UK12/EUR40 /US8/M	UK14/EUR42 /US10/L	UK16/EUR44 /US12/XL
-------	-----------------------	----------------------	----------------------	----------------------	-----------------------	------------------------



Mountaineering



New
Trailblazer XT 35



New
Trailblazer XT 25

Fast
Mountain



New
Trailblazer 44



New
Trailblazer 32



New
Women's Trailblazer 30



New
Trailblazer 25



New
Women's Trailblazer 24



New
Trailblazer 18



New
Women's Trailblazer 16



New
Trailblazer 8



New
Trailblazer 3



New Colour
Trailblazer LT 28



New Colour
Trailblazer LT 20

Active
Mountain



Azote 32



Women's Azote 30



Azote 25



Women's Azote 24



Azote 6

Vest Packs



Gecko VP 20 +



Gecko VP 12 +



Gecko VP 5 +



Gecko VP +



Gecko WP 1+



Montane Ultraflask 500ml



Montane Softflask 360ml



Montane Softflask Straw Long



Montane Softflask Straw Short



Montane Speedcup

Packs

TRAILBLAZER XT 35

PRODUCT CODE: **PTX3517**



ACR17
ACER RED



BLA17
BLACK

Engineered to endure more rugged terrain, the Trailblazer XT builds on our innovative Trailblazer packs to excel in Alpine environments in a more sustainable package.



USP

- **SUSTAINABLE MATERIALS** - Durable recycled Nylon fabrics throughout the packs ensure reduced environmental impact without compromise
- **MODULAR ADAPTABLE DESIGN** - Montane T-Hook works alongside laser cut holes either side of front panel to offer adaptable easy to reach storage solutions
- **IMPROVED VERSATILITY** - Improved pockets configuration throughout offers more versatile easy access storage, allowing more variety of carry to be stowed securely

MATERIALS

- Main - Raptor Cross 210D 100% Nylon (recycled) Triple Ripstop with PFC-Free DWR Coating
- Lining - Halo 200D 100% Polyester with PFC-Free DWR Coating
- Mesh Pockets - Power Mesh 80% Nylon (recycled) 20% Elastane mesh
- Back Pad - Contact Open Mesh 100% Polyester mesh
- Shoulder Straps & Hip fins - Contact Air Mesh Plus 100% Polyester (recycled)

FEATURES

- Customisable, body-hugging trail specific COVALENT harness - pulls pack close to body using vertical and horizontal compression
- Two off-centre Montane Click and Go chest harness straps for security whilst moving at fast pace
- Easily adjustable ZephyrAD back system
- 3D moulded foam back panel - comfortable, stable fit with greater breathability and structure
- Accessible, wrap-around wand pockets with locking security zips - access bottles/snacks on the go, lock a larger bottle poking out of zip
- Zipped front pocket
- Zipped main compartment access
- Webbing compression straps - can compress from anywhere along hidden daisy chain
- Bivi opening with quick release cord lock adjustment
- Hidden daisy chain - compatible with custom T-hook system
- Ice axe/trekking pole webbing loop and cord lock
- Hydration bladder compatible
- Shoulder strap pockets with mesh gusset - can fit soft flasks or hard bottles

WEIGHT

(approx): 1170g / 41.3oz

SIZES	ONE SIZE
-------	----------

TRAILBLAZER XT 25

PRODUCT CODE: **PTX2517**



ACR17
ACER RED



BLA17
BLACK

Engineered to endure more rugged terrain, the Trailblazer XT builds on our innovative Trailblazer packs to excel in Alpine environments in a more sustainable package.



USP

- **SUSTAINABLE MATERIALS** - Durable recycled Nylon fabrics throughout the packs ensure reduced environmental impact without compromise
- **MODULAR ADAPTABLE DESIGN** - Montane T-Hook works alongside laser cut holes either side of front panel to offer adaptable easy to reach storage solutions
- **IMPROVED VERSATILITY** - Improved pockets configuration throughout offers more versatile easy access storage, allowing more variety of carry to be stowed securely

MATERIALS

- Main - Raptor Cross 210D 100% Nylon (recycled) Triple Ripstop with PFC-Free DWR Coating
- Lining - Halo 200D 100% Polyester with PFC-Free DWR Coating
- Mesh Pockets - Power Mesh 80% Nylon (recycled) 20% Elastane mesh
- Back Pad - Contact Open Mesh 100% Polyester mesh
- Shoulder Straps & Hip fins - Contact Air Mesh Plus 100% Polyester (recycled)

FEATURES

- Customisable, body-hugging trail specific COVALENT harness - pulls pack close to body using vertical and horizontal compression
- Two off-centre Montane Click and Go chest harness straps for security whilst moving at fast pace
- Easily adjustable ZephyrAD back system
- 3D moulded foam back panel - comfortable, stable fit with greater breathability and structure
- Accessible, wrap-around wand pockets with locking security zips - access bottles/snacks on the go, lock a larger bottle poking out of zip
- Webbing compression strap - can compress from anywhere along hidden daisy chain
- Zipped front pocket
- Bivi opening with quick release cord lock adjustment
- Hidden daisy chain - compatible with custom T-hook system
- Ice axe/trekking pole webbing loop and cord lock
- Hydration bladder compatible
- Shoulder strap pockets with mesh gusset - can fit soft flasks or hard bottles

WEIGHT

(approx): 1010g / 35.6oz

SIZES	ONE SIZE
-------	----------

TRAILBLAZER 44

PRODUCT CODE: **PTZ4417**



BLA17
BLACK



STB17
STONE BLUE



Evolving our innovative trailblazer packs to be more adaptable and with less environmental impact for ultimate versatility when moving quickly through the mountains.



USP

- **SUSTAINABLE MATERIALS** - Durable recycled Nylon fabrics throughout the packs ensure reduced environmental impact without compromise
- **MODULAR ADAPTABLE DESIGN** - Montane T-Hook works alongside laser cut holes either side of front panel to offer adaptable easy to reach storage solutions
- **IMPROVED VERSATILITY** - Improved pockets configuration throughout offers more versatile easy access storage, allowing more variety of carry to be stowed securely

MATERIALS

- Main - Raptor Cross Lite 70D 100% Nylon (recycled) with durable UTS Polyurethane Composite coating and a PFC-Free DWR Coating
- Reinforced Base - Raptor Cross 210D 100% Nylon (recycled) Triple Ripstop with PFC-Free DWR Coating
- Lining - Halo 200D 100% Polyester with PFC-Free DWR Coating
- Mesh Pockets - Power Mesh 80% Nylon (recycled) 20% Elastane mesh
- Back Pad - Contact Open Mesh 100% Polyester mesh
- Shoulder Straps & Hip fins - Contact Air Mesh Plus 100% Polyester (recycled)

FEATURES

- Pre-curved, lightweight, central aluminium frame
- Customisable, body-hugging trail specific COVALENT harness - pulls pack close to body using vertical and horizontal compression
- Two off-centre Montane Click and Go chest harness straps for security whilst moving at fast pace
- Easily adjustable ZephyrAD back system
- 3D moulded foam back panel - comfortable, stable fit with greater breathability and structure
- Lightweight cord compression system - superior total pack compression
- Bivi opening with quick release cord lock adjustment
- Accessible, wrap-around wand pockets with locking security zips - access bottles/snacks on the go, lock a larger bottle poking out of zip
- Large zipped mesh front pocket and side pockets - quick access gear/layers on the move
- Locking zip opening to main compartment - access gear without undoing the rolltop opening
- Internal webbing strap and buckle to take load off front panels and zips
- Bonded front panel and modular T-hook system - can be used to attach poles (front of pack or side carry), bungee system, extra compression strap - customise to suit your needs
- Hydration bladder compatible
- Shoulder strap pockets with mesh gusset - can fit soft flasks or hard bottles

WEIGHT

(approx): 1090g / 38.4oz

SIZES	ONE SIZE
-------	----------

TRAILBLAZER 32

PRODUCT CODE: **PTZ3217**



BLA17
BLACK



FLO17
FLAME ORANGE



STB17
STONE BLUE



Evolving our innovative trailblazer packs to be more adaptable and with less environmental impact for ultimate versatility when moving quickly through the mountains.



USP

- **SUSTAINABLE MATERIALS** - Durable recycled Nylon fabrics throughout the packs ensure reduced environmental impact without compromise
- **MODULAR ADAPTABLE DESIGN** - Montane T-Hook works alongside laser cut holes either side of front panel to offer adaptable easy to reach storage solutions
- **IMPROVED VERSATILITY** - Improved pockets configuration throughout offers more versatile easy access storage, allowing more variety of carry to be stowed securely

MATERIALS

- Main - Raptor Cross Lite 70D 100% Nylon (recycled) with durable UTS Polyurethane Composite coating and a PFC-Free DWR Coating
- Reinforced Base - Raptor Cross 210D 100% Nylon (recycled) Triple Ripstop with PFC-Free DWR Coating
- Lining - Halo 200D 100% Polyester with PFC-Free DWR Coating
- Mesh Pockets - Power Mesh 80% Nylon (recycled) 20% Elastane mesh
- Back Pad - Contact Open Mesh 100% Polyester mesh
- Shoulder Straps & Hip fins - Contact Air Mesh Plus 100% Polyester (recycled)

FEATURES

- Customisable, body-hugging trail specific COVALENT harness - pulls pack close to body using vertical and horizontal compression
- Two off-centre Montane Click and Go chest harness straps for security whilst moving at fast pace
- Easily adjustable ZephyrAD back system
- 3D moulded foam back panel - comfortable, stable fit with greater breathability and structure
- Lightweight cord compression system - superior total pack compression
- Bivi opening with quick release cord lock adjustment
- Accessible, wrap-around wand pockets with locking security zips - access bottles/snacks on the go, lock a larger bottle poking out of zip
- Large mesh front pocket and side pockets - quick access gear/layers on the move
- Bonded front panel and modular T-hook system - can be used to attach poles (front of pack or side carry), bungee system, extra compression strap - customise to suit your needs
- Hydration bladder compatible
- Shoulder strap pockets with mesh gusset - can fit soft flasks or hard bottles

WEIGHT

(approx): 920g / 32.4oz

SIZES	ONE SIZE
-------	----------

WOMEN'S TRAILBLAZER 30

PRODUCT CODE: PTZ3017



ECL17
ECLIPSE BLUE



MOO17
MOONSCAPE

Evolving our innovative trailblazer packs to be more adaptable and with less environmental impact for ultimate versatility when moving quickly through the mountains.



USP

- **SUSTAINABLE MATERIALS** - Durable recycled Nylon fabrics throughout the packs ensure reduced environmental impact without compromise
- **MODULAR ADAPTABLE DESIGN** - Montane T-Hook works alongside laser cut holes either side of front panel to offer adaptable easy to reach storage solutions
- **IMPROVED VERSATILITY** - Improved pockets configuration throughout offers more versatile easy access storage, allowing more variety of carry to be stowed securely

MATERIALS

- Main - Raptor Cross Lite 70D 100% Nylon (recycled) with durable UTS Polyurethane Composite coating and a PFC-Free DWR Coating
- Reinforced Base - Raptor Cross 210D 100% Nylon (recycled) Triple Ripstop with PFC-Free DWR Coating
- Lining - Halo 200D 100% Polyester with PFC-Free DWR Coating
- Mesh Pockets - Power Mesh 80% Nylon (recycled) 20% Elastane mesh
- Back Pad - Contact Open Mesh 100% Polyester mesh
- Shoulder Straps & Hip fins - Contact Air Mesh Plus 100% Polyester (recycled)

FEATURES

- Customisable, body-hugging trail specific COVALENT harness - pulls pack close to body using vertical and horizontal compression
- Two off-centre Montane Click and Go chest harness straps for security whilst moving at fast pace
- Easily adjustable ZephyrAD back system
- 3D moulded foam back panel - comfortable, stable fit with greater breathability and structure
- Lightweight cord compression system - superior total pack compression
- Bivi opening with quick release cord lock adjustment
- Accessible, wrap-around wand pockets with locking security zips - access bottles/snacks on the go, lock a larger bottle poking out of zip
- Large mesh front pocket and side pockets - quick access gear/layers on the move
- Bonded front panel and modular T-hook system - can be used to attach poles (front of pack or side carry), bungee system, extra compression strap - customise to suit your needs
- Hydration bladder compatible
- Shoulder strap pockets with mesh gusset - can fit soft flasks or hard bottles

WEIGHT

(approx):

930g / 32.8oz

SIZES	ONE SIZE
-------	----------

TRAILBLAZER 25

PRODUCT CODE: PTZ2517



BLA17
BLACK



FLO17
FLAME ORANGE



STB17
STONE BLUE

Evolving our innovative trailblazer packs to be more adaptable and with less environmental impact for ultimate versatility when moving quickly through the mountains.



USP

- **SUSTAINABLE MATERIALS** - Durable recycled Nylon fabrics throughout the packs ensure reduced environmental impact without compromise
- **MODULAR ADAPTABLE DESIGN** - Montane T-Hook works alongside laser cut holes either side of front panel to offer adaptable easy to reach storage solutions
- **IMPROVED VERSATILITY** - Improved pockets configuration throughout offers more versatile easy access storage, allowing more variety of carry to be stowed securely

MATERIALS

- Main - Raptor Cross Lite 70D 100% Nylon (recycled) with durable UTS Polyurethane Composite coating and a PFC-Free DWR Coating
- Reinforced Base - Raptor Cross 210D 100% Nylon (recycled) Triple Ripstop with PFC-Free DWR Coating
- Lining - Halo 200D 100% Polyester with PFC-Free DWR Coating
- Mesh Pockets - Power Mesh 80% Nylon (recycled) 20% Elastane mesh
- Back Pad - Contact Open Mesh 100% Polyester mesh
- Shoulder Straps & Hip fins - Contact Air Mesh Plus 100% Polyester (recycled)

FEATURES

- Customisable, body-hugging trail specific COVALENT harness - pulls pack close to body using vertical and horizontal compression
- Two off-centre Montane Click and Go chest harness straps for security whilst moving at fast pace
- Easily adjustable ZephyrAD back system
- 3D moulded foam back panel - comfortable, stable fit with greater breathability and structure
- Lightweight cord compression system - superior total pack compression
- Bivi opening with quick release cord lock adjustment
- Accessible, wrap-around wand pockets with locking security zips - access bottles/snacks on the go, lock a larger bottle poking out of zip
- Large mesh front pocket and side pockets - quick access gear/layers on the move
- Bonded front panel and modular T-hook system - can be used to attach poles (front of pack or side carry), bungee system, extra compression strap - customise to suit your needs
- Hydration bladder compatible
- Shoulder strap pockets with mesh gusset - can fit soft flasks or hard bottles

WEIGHT

(approx):

850g / 30oz

SIZES	ONE SIZE
-------	----------

WOMEN'S TRAILBLAZER 24

PRODUCT CODE: PTZ2417



ECL17
ECLIPSE BLUE



MOO17
MOONSCAPE

Evolving our innovative trailblazer packs to be more adaptable and with less environmental impact for ultimate versatility when moving quickly through the mountains.



USP

- **SUSTAINABLE MATERIALS** - Durable recycled Nylon fabrics throughout the packs ensure reduced environmental impact without compromise
- **MODULAR ADAPTABLE DESIGN** - Montane T-Hook works alongside laser cut holes either side of front panel to offer adaptable easy to reach storage solutions
- **IMPROVED VERSATILITY** - Improved pockets configuration throughout offers more versatile easy access storage, allowing more variety of carry to be stowed securely

MATERIALS

- Main - Raptor Cross Lite 70D 100% Nylon (recycled) with durable UTS Polyurethane Composite coating and a PFC-Free DWR Coating
- Reinforced Base - Raptor Cross 210D 100% Nylon (recycled) Triple Ripstop with PFC-Free DWR Coating
- Lining - Halo 200D 100% Polyester with PFC-Free DWR Coating
- Mesh Pockets - Power Mesh 80% Nylon (recycled) 20% Elastane mesh
- Back Pad - Contact Open Mesh 100% Polyester mesh
- Shoulder Straps & Hip fins - Contact Air Mesh Plus 100% Polyester (recycled)

FEATURES

- Customisable, body-hugging trail specific COVALENT harness - pulls pack close to body using vertical and horizontal compression
- Two off-centre Montane Click and Go chest harness straps for security whilst moving at fast pace
- Easily adjustable ZephyrAD back system
- 3D moulded foam back panel - comfortable, stable fit with greater breathability and structure
- Lightweight cord compression system - superior total pack compression
- Bivi opening with quick release cord lock adjustment
- Accessible, wrap-around wand pockets with locking security zips - access bottles/snacks on the go, lock a larger bottle poking out of zip
- Large mesh front pocket and side pockets - quick access gear/layers on the move
- Bonded front panel and modular T-hook system - can be used to attach poles (front of pack or side carry), bungee system, extra compression strap - customise to suit your needs
- Hydration bladder compatible
- Shoulder strap pockets with mesh gusset - can fit soft flasks or hard bottles

WEIGHT

(approx): 835g / 29.5oz

SIZES	ONE SIZE
-------	----------

TRAILBLAZER 18

PRODUCT CODE: PTZ1817



NEW

BLA17
BLACK



FLO17
FLAME ORANGE



STB17
STONE BLUE

Evolving our innovative trailblazer packs to be more adaptable and with less environmental impact for ultimate versatility when moving quickly through the mountains.



USP

- **SUSTAINABLE MATERIALS** - Durable recycled Nylon fabrics throughout the packs ensure reduced environmental impact without compromise
- **MODULAR ADAPTABLE DESIGN** - Montane T-Hook works alongside laser cut holes either side of front panel to offer adaptable easy to reach storage solutions
- **IMPROVED VERSATILITY** - Improved pockets configuration throughout offers more versatile easy access storage, allowing more variety of carry to be stowed securely

MATERIALS

- Main - Raptor Cross Lite 70D 100% Nylon (recycled) with durable UTS Polyurethane Composite coating and a PFC-Free DWR Coating
- Lining - Halo 200D 100% Polyester with PFC-Free DWR Coating
- Mesh Pockets - Power Mesh 80% Nylon (recycled) 20% Elastane mesh
- Shoulder Straps & Hip fins - Contact Air Mesh Plus 100% Polyester (recycled)

FEATURES

- Customisable, body-hugging trail specific COVALENT harness - pulls pack close to body using vertical and horizontal compression
- Two off-centre Montane Click and Go chest harness straps for security whilst moving at fast pace
- Accessible, wrap-around wand pockets with locking security zips - access bottles/snacks on the go, lock a larger bottle poking out of zip
- Mesh stretch front pocket for quick access gear/layers on the move
- Hidden security pocket with key clip underneath mesh front pocket
- Bonded front panel and modular T-hook system - can be used to attach poles (front of pack or side carry), bungee system, extra compression strap - customise to suit your needs
- Hydration bladder compatible
- Shoulder strap pockets with mesh gusset - can fit soft flasks or hard bottles

WEIGHT

(approx): 435g / 15.3oz

SIZES	ONE SIZE
-------	----------

WOMEN'S TRAILBLAZER 16

PRODUCT CODE: PTZ1617



ECL17
ECLIPSE BLUE



MOO17
MOONSCAPE

Evolving our innovative trailblazer packs to be more adaptable and with less environmental impact for ultimate versatility when moving quickly through the mountains.



USP

- **SUSTAINABLE MATERIALS** - Durable recycled Nylon fabrics throughout the packs ensure reduced environmental impact without compromise
- **MODULAR ADAPTABLE DESIGN** - Montane T-Hook works alongside laser cut holes either side of front panel to offer adaptable easy to reach storage solutions
- **IMPROVED VERSATILITY** - Improved pockets configuration throughout offers more versatile easy access storage, allowing more variety of carry to be stowed securely

MATERIALS

- Main - Raptor Cross Lite 70D 100% Nylon (recycled) with durable UTS Polyurethane Composite coating and a PFC-Free DWR Coating
- Lining - Halo 200D 100% Polyester with PFC-Free DWR Coating
- Mesh Pockets - Power Mesh 80% Nylon (recycled) 20% Elastane mesh
- Shoulder Straps & Hip fins - Contact Air Mesh Plus 100% Polyester (recycled)

FEATURES

- Customisable, body-hugging trail specific COVALENT harness - pulls pack close to body using vertical and horizontal compression
- Two off-centre Montane Click and Go chest harness straps for security whilst moving at fast pace
- Accessible, wrap-around wand pockets with locking security zips - access bottles/snacks on the go, lock a larger bottle poking out of zip
- Mesh stretch front pocket for quick access gear/layers on the move
- Hidden security pocket with key clip underneath mesh front pocket
- Bonded front panel and modular T-hook system - can be used to attach poles (front of pack or side carry), bungee system, extra compression strap - customise to suit your needs
- Hydration bladder compatible
- Shoulder strap pockets with mesh gusset - can fit soft flasks or hard bottles

WEIGHT

(approx): 415g / 14.6oz

SIZES	ONE SIZE
-------	----------

TRAILBLAZER 8

PRODUCT CODE: PTZ0817



BLA17
BLACK



FLO17
FLAME ORANGE

STB17
STONE BLUE

Evolving our innovative trailblazer packs to be more adaptable and with less environmental impact for ultimate versatility when moving quickly through the mountains.



USP

- **SUSTAINABLE MATERIALS** - Durable recycled Nylon fabrics throughout the packs ensure reduced environmental impact without compromise
- **MODULAR ADAPTABLE DESIGN** - Montane T-Hook works alongside laser cut holes either side of front panel to offer adaptable easy to reach storage solutions
- **IMPROVED VERSATILITY** - Improved pockets configuration throughout offers more versatile easy access storage, allowing more variety of carry to be stowed securely

MATERIALS

- Main - Raptor Cross Lite 70D 100% Nylon (recycled) with durable UTS Polyurethane Composite coating and a PFC-Free DWR Coating
- Lining - Halo 200D 100% Polyester with PFC-Free DWR Coating
- Mesh Pockets - Power Mesh 80% Nylon (recycled) 20% Elastane mesh
- Shoulder Straps & Hip fins - Contact Air Mesh Plus 100% Polyester (recycled)

FEATURES

- Customisable, body-hugging trail specific COVALENT harness - pulls pack close to body using vertical and horizontal compression
- Two off-centre Montane Click and Go chest harness straps for security whilst moving at fast pace
- Accessible, wrap-around wand pockets with locking security zips - access bottles/snacks on the go, lock a larger bottle poking out of zip
- Main pocket with internal organisation sleeve and pocket with key clip
- Bonded front panel and modular T-hook system - can be used to attach poles (front of pack or side carry), bungee system, extra compression strap - customise to suit your needs
- Hydration bladder compatible
- Shoulder strap pockets with mesh gusset - can fit soft flasks or hard bottles

WEIGHT

(approx): 360g / 12.7oz

SIZES	ONE SIZE
-------	----------

TRAILBLAZER 3

PRODUCT CODE: **PTZ0317**

Evolving our innovative trailblazer packs to be more adaptable and with less environmental impact for ultimate versatility when moving quickly through the mountains.



BLA17
BLACK



FLO17 **MOO17**
FLAME ORANGE MOONSCAPE



USP

- **SUSTAINABLE MATERIALS** - Durable recycled Nylon fabrics throughout the packs ensure reduced environmental impact without compromise
- **MODULAR ADAPTABLE DESIGN** - Montane T-Hook works alongside laser cut holes either side of front panel to offer adaptable easy to reach storage solutions
- **IMPROVED VERSATILITY** - Improved pockets configuration throughout offers more versatile easy access storage, allowing more variety of carry to be stowed securely

MATERIALS

- Main - Raptor Cross Lite 70D 100% Nylon (recycled) with durable UTS Polyurethane Composite coating and a PFC-Free DWR Coating
- Lining - Halo 200D 100% Polyester with PFC-Free DWR Coating
- Mesh Pockets - Power Mesh 80% Nylon (recycled) 20% Elastane mesh
- Shoulder Straps & Hip fins - Contact Air Mesh Plus 100% Polyester (recycled)

FEATURES

- Padded, highly breathable air mesh back panel with wrap around fit and central waist buckle
- Two large easy access stretch mesh hip fin pockets
- Main pocket with internal organisation sleeve and key clip
- Bonded front panel and modular T-hook system - can be used to attach poles, bungee system

WEIGHT

(approx): 175g / 6.2oz

SIZES	ONE SIZE
-------	----------

TRAILBLAZER LT 28

PRODUCT CODE: **PTL28**

The Trailblazer LT 28 builds on the innovative COVALENT harness system with its customisable body-hugging design and accessible pocket configuration from our market leading Trailblazer packs, but through its construction and fabrication the whole pack has been completely remastered to weigh an impressively low 385g. This pack has been built for active adventures where low weight and speed are paramount.



MATERIALS

- RAPTOR Fly Lite 40 denier Sil Nylon rip stop

FEATURES

- Customisable, body-hugging COVALENT harness
- Two off-centre Montane Click and Go chest harness straps
- Two harness pockets with security zips
- Accessible, wrap-around wand pockets with security zips
- Roll top opening
- Minimal seams with seamless pack body design
- Fully taped waterproof construction
- Integrated bungee for external storage or compression
- Underarm pole carry system

WEIGHT

(approx): 385g

SIZES	ONE SIZE
-------	----------



MNG17
MIDNIGHT GREY



PEB17
PEBBLE BLUE

TRAILBLAZER LT 20

PRODUCT CODE: **PTL20**



MNG17
MIDNIGHT GREY



The Trailblazer LT 20 builds on the innovative COVALENT harness system with its customisable body-hugging design and accessible pocket configuration from our market leading Trailblazer packs, but through its construction and fabrication the whole pack has been completely remastered to weigh an impressively low 300g. This pack has been built for active adventures where low weight and speed are paramount.



MATERIALS

- RAPTOR Fly Lite 40 denier Sil Nylon rip stop

FEATURES

- Customisable, body-hugging COVALENT harness
- Two off-centre Montane Click and Go chest harness straps
- Two harness pockets with security zips
- Accessible, wrap-around wand pockets with security zips
- Roll top opening
- Minimal seams with seamless pack body design
- Fully taped waterproof construction
- Integrated bungee for external storage or compression
- Underarm pole carry system

WEIGHT

(approx): 300g

SIZES	ONE SIZE
-------	----------



PEB17
PEBBLE BLUE

AZOTE 32

PRODUCT CODE: **PAZ32**



ACR15
ACER RED



Versatility without compromise is central to the Azote 32 making it one of the most functional, go-anywhere, do-anything packs for the core outdoor user on long mountain days or minimalist overnight adventures. Constructed with the lightweight and tough, RAPTOR Eco 100 denier Robic Nylon fabric, a full but clean feature set and the extremely comfortable, close fitting yet highly breathable ZephyrAD size adjustable back system, this pack is built to perform whatever the adventure. With recycled fabric content this pack also boasts an environmental foundation.



MATERIALS

- RAPTOR Eco 100 denier Robic Nylon main fabric with 78% recycled content
- CONTACT Air Mesh Eco shoulder straps with 35% recycled content
- CONTACT Open Mesh Plus back panel
- Halo lining

FEATURES

- Size adjustable ZephyrAD back system with ventilation channels
- Montane off-centre Click and Go chest harness
- Articulated hip fins and shoulder straps with form-fitting design
- Zipped hip fin pockets
- Extendible and removable lid
- External and internal lid pockets with key clip
- Side wand pockets and front stretch pocket for external storage
- Adjustable pole / axe attachment
- Side compression straps
- External bladder sleeve

WEIGHT

(approx): 925g / 32.6oz

SIZES	ONE SIZE
-------	----------



BLA
BLACK



AST
ASTRO BLUE

WOMEN'S AZOTE 30

PRODUCT CODE: PAZ30



EUC15
EUCALYPTUS



BLA
BLACK

Versatility without compromise is central to the Azote 32 making it one of the most functional, go-anywhere, do-everything packs for the core outdoor user on long mountain days or minimalist overnight adventures. Constructed with the lightweight and tough, RAPTOR Eco 100 denier Robic Nylon fabric, a full but clean feature set and the extremely comfortable, close fitting yet highly breathable women's specific ZephyrAD size adjustable back system, this pack is built to perform whatever the adventure. With recycled fabric content this pack also boasts an environmental foundation.



71%

MATERIALS

- RAPTOR Eco 100 denier Robic Nylon main fabric with 78% recycled content
- CONTACT Air Mesh Eco shoulder straps with 35% recycled content
- CONTACT Open Mesh Plus back panel
- Halo lining

FEATURES

- Size adjustable women's ZephyrAD back system with ventilation channels
- Montane off-centre Click and Go chest harness
- Articulated women's specific hip fins and shoulder straps with form-fitting design
- Zipped hip fin pockets
- Extendible and removable lid
- External and internal lid pockets with key clip
- Side wand pockets and front stretch pocket for external storage
- Adjustable pole / axe attachment
- Side compression straps
- External bladder sleeve

WEIGHT

(approx): 890g / 31.4oz

SIZES	ONE SIZE
-------	----------

AZOTE 25

PRODUCT CODE: PAZ25



ACR15
ACER RED



AST
ASTRO BLUE



BLA
BLACK

Versatility without compromise is central to the Azote 25 making it one of the most functional, go-anywhere, do-everything daypacks for the core outdoor user. Constructed with the lightweight and tough, RAPTOR Eco 100 denier Robic Nylon fabric, a full but clean feature set and the extremely comfortable, close fitting yet highly breathable ZephyrAD size adjustable back system, this pack is built to perform whatever the adventure. With recycled fabric content this pack also boasts an environmental foundation.



70%

MATERIALS

- RAPTOR Eco 100 denier Robic Nylon main fabric with 78% recycled content
- CONTACT Air Mesh Eco shoulder straps with 35% recycled content
- CONTACT Open Mesh Plus back panel
- Halo lining

FEATURES

- Size adjustable ZephyrAD back system with ventilation channels
- Montane off-centre Click and Go chest harness
- Articulated hip fins and shoulder straps with form-fitting design
- Zipped hip fin pockets
- Side wand pockets and front stretch pocket for external storage
- Adjustable pole / axe attachment
- External rear security pocket with key clip
- Side compression straps
- External bladder sleeve

WEIGHT

(approx): 820g / 28.9oz

SIZES	ONE SIZE
-------	----------

Trailblazer 32 | Stone Blue



WOMEN'S AZOTE 24

PRODUCT CODE: PAZ24



BLA
BLACK



EUC15
EUCALYPTUS

Versatility without compromise is central to the Women's Azote 24 making it one of the most functional, go-anywhere, do-anything daypacks for the core outdoor user. Constructed with the lightweight and tough, RAPTOR Eco 100 denier Robic Nylon fabric, a full but clean feature set and the extremely comfortable, close fitting yet highly breathable women's specific ZephyrAD size adjustable back system, this pack is built to perform whatever the adventure. With recycled fabric content this pack also boasts an environmental foundation.



70%

MATERIALS

- RAPTOR Eco 100 denier Robic Nylon main fabric with 78% recycled content
- CONTACT Air Mesh Eco shoulder straps with 35% recycled content
- CONTACT Open Mesh Plus back panel
- Halo lining

FEATURES

- Size adjustable women's ZephyrAD back system with ventilation channels
- Montane off-centre Click and Go chest harness
- Articulated women's specific hip fins and shoulder straps with form-fitting design
- Zipped hip fin pockets
- Side wand pockets and front stretch pocket for external storage
- Adjustable pole / axe attachment
- External rear security pocket with key clip
- Side compression straps
- External bladder sleeve

WEIGHT

(approx): 790g / 27.9oz

SIZES	ONE SIZE
-------	----------

AZOTE 6

PRODUCT CODE: PAZ06



AST
ASTRO BLUE



BLA
BLACK

Including two 500ml bottles, the Azote 6 waist pack is a lightweight, portable feed and hydration station for when working hard in the mountains. With fantastic load carrying comfort, multiple pockets and utilising RAPTOR Eco 100 denier Robic Nylon fabric this waist pack is built to perform whatever the adventure. With recycled fabric content this pack also boasts an environmental foundation.



75%

MATERIALS

- RAPTOR Eco 100 denier Robic Nylon main fabric with 78% recycled content
- CONTACT Air Mesh Eco with 35% recycled content
- Halo lining

FEATURES

- CONTACT Air Mesh Eco back panel
- Ergonomic forward pull waist belt
- Large zipped top opening and front pocket
- Dual side bottle pockets
- Hip fin pockets
- Includes two Montane 500ml BPA free water bottles
- Internal pocket sleeves with key clip

WEIGHT

(approx): 440g

SIZES	ONE SIZE
-------	----------

GECKO VP 20 +

PRODUCT CODE: **PGP2015**



BLA15
BLACK



Built to be worn not carried this ergonomically fitted, body hugging vest pack is as secure as a Gecko! An unrivalled large load carrying construction together with a multitude of storage options, most accessible whilst on the move, makes the Gecko VP 20+ the ultimate multi-day running vest pack.



MATERIALS

- RAPTOR Cross Lite 70 Denier fabric
- RAPTOR Flex 4-way 40:30 stretch pockets
- CONTACT Air Mesh Plus on harness
- POLYGIENE® permanent odour control

FEATURES

- Montane FREELIGHT Chassis vest
- Unique lower ACTIVE Strap for secure harness closure and quick release
- 2 minimalist stretch chest straps with multiple attachment points
- Multiple easy access harness pockets for food, hydration and essential kit
- 2x 500ml Montane UltraFlasks™ included
- Compatible with Montane UltraFlasks™, SoftFlasks™, Straws and Hydration bladders
- Zipped main compartment with an accessible top stretch lid pocket
- Side wand pockets
- Top tension straps and side compression, adjustable on the move
- Spare bungee for external storage or compression
- Internal key clip and removable whistle
- Multiple pole attachment points
- Stability control construction

WEIGHT

(approx): 335g / 11.8oz

SIZES	S	M	L
-------	---	---	---

GECKO VP 12 +

PRODUCT CODE: **PGP1215**



ACR15
ACER RED



Made for runners by runners, the GECKO VP 12+ builds on 100,000's of kilometres of experience. An improved, anatomically driven body hugging fit that's as secure as a Gecko! With increased accessible storage and POLYGIENE® permanent odour control you now wear, rather than carry your kit when moving fast on trails and in the mountains.



MATERIALS

- RAPTOR Flex 4-way 40:30 stretch main body fabric
- CONTACT Air Mesh Plus on harness
- POLYGIENE® permanent odour control

FEATURES

- Montane FREELIGHT Chassis vest
- Stretch lower ACTIVE Strap for secure harness closure and quick release
- 2 minimalist stretch chest straps with multiple attachment points
- Multiple easy access harness pockets for food, hydration and essential kit
- 2x 500ml Montane UltraFlasks™ included
- Compatible with Montane UltraFlasks™, SoftFlasks™, Straws and Hydration bladders
- 40:30 4 way stretch fabric pockets accommodate expansion while minimizing bounce
- Integrated bungee for external storage or compression
- Internal key clip and removable whistle
- Multiple pole attachment points
- Stability control construction

WEIGHT

(approx): 265g / 9.3oz

SIZES	S	M	L
-------	---	---	---



BLA15
BLACK

GECKO VP 5 +

PRODUCT CODE: **PGVP515**

Made for runners by runners, the GECKO VP 5+ builds on 100,000's of kilometres of experience. An improved, anatomically driven body hugging fit that's as secure as a Gecko! With increased accessible storage and POLYGIENE® permanent odour control you now wear, rather than carry your kit when moving fast on trails and in the mountains.



MATERIALS

- RAPTOR Flex 4-way 40:30 stretch main body fabric
- CONTACT Air Mesh Plus on harness
- POLYGIENE® permanent odour control

FEATURES

- Montane FREELIGHT Chassis vest
- Stretch lower ACTIVE Strap for secure harness closure and quick release
- 2 minimalist stretch chest straps with multiple attachment points
- Multiple easy access harness pockets for food, hydration and essential kit
- 2x 500ml Montane UltraFlasks™ included
- Compatible with Montane UltraFlasks™, SoftFlasks™, Straws and Hydration bladders
- 40:30 4 way stretch fabric pockets accommodate expansion while minimizing bounce
- Integrated bungee for external storage or compression
- Internal key clip and removable whistle
- Multiple pole attachment points
- Stability control construction

WEIGHT

(approx): 245g / 8.6oz

SIZES	S	M	L
-------	---	---	---



ACR15
ACER RED



BLA15
BLACK

GECKO VP +

PRODUCT CODE: **PGEVP15**

Designed for maximum efficiency and high-level performance the Gecko VP+ maximises essential storage, has an improved anatomical, body hugging, stable fit that's as secure as a Gecko! Includes POLYGIENE® permanent odour control. This pack helps you push your limits and keep you there.



MATERIALS

- RAPTOR Flex 4-way 40:30 stretch main body fabric
- CONTACT Air Mesh Plus on harness
- POLYGIENE® permanent odour control

FEATURES

- Montane FREELIGHT Chassis vest
- 3 minimalist stretch chest straps with multiple attachment points
- Multiple easy access harness pockets for food, hydration and essential kit
- 2x 500ml Montane UltraFlasks™ included
- Compatible with Montane UltraFlasks™, SoftFlasks™ and Straws
- 40:30 4 way stretch fabric pockets accommodate expansion while minimizing bounce
- Flat back stretch sleeve pocket with locking slider
- Internal card / key pocket
- Multiple pole attachment points
- Removable whistle accessory

WEIGHT

(approx): 180g / 6.3oz

SIZES	S	M	L
-------	---	---	---



BLA15
BLACK

GECKO WP 1 +

PRODUCT CODE: **PGWP115**

The GECKO WP 1+ securely hugs the waist with a stretch fit that limits movement and ensures comfort on the trail. The central compartment and two side stretch pockets have enough space for food, hydration and essential kit on short to moderate trail runs.



MATERIALS

- RAPTOR Cross Lite 70 Denier fabric
- RAPTOR Flex 4-way 40:30 stretch pockets
- CONTACT Air Mesh Plus on harness
- POLYGIENE® permanent odour control

FEATURES

- Unique ACTIVE Strap for secure closure and quick release
- 40:30 4 way stretch fabric side pockets accommodate expansion while minimizing bounce
- Central zipped compartment
- Internal sleeve pocket with key clip
- Stability control construction

WEIGHT

(approx): 80g / 2.8oz

SIZES	ONE SIZE
-------	----------



ACR15
ACER RED



BLA15
BLACK

MONTANE ULTRAFLASK 500ML

PRODUCT CODE: **PUF5015**

The Montane UltraFlask™ 500ml by Hydrapak® is a compactable flask for quick, easy hydration when on the move. The flask compresses for easy storage and prevents water from sloshing. The new wider top opening allows for quick and easy filling / cleaning whilst the high performance soft silicone bite valve provides a high flow rate.

MATERIALS

- TPU

FEATURES

- Soft, flexible TPU flask body
- 3D base
- 500ml liquid capacity
- Wide screw top opening
- High flow rate soft silicone bite valve
- Dishwasher safe (top rack)
- BPA free / PVC free / meets or exceeds FDA and EU regulations

WEIGHT

(approx): 25g / 0.9oz

SIZES	ONE SIZE
-------	----------



LOG15
MONTANE LOGO

MONTANE SOFTFLASK 360ML

PRODUCT CODE: **PSF3615**



LOG15
MONTANE LOGO

The Montane SoftFlask™ 360ml by Hydrapak® is a compactable flask for quick, easy hydration when on the move. The flask compresses for easy storage and prevents water from sloshing. The new wider top opening allows for quick and easy filling / cleaning whilst the high performance soft silicone bite valve provides a high flow rate.

MATERIALS

- TPU

FEATURES

- Soft, flexible TPU flask body
- Tapered shape / base
- 360ml liquid capacity
- Wide screw top opening
- High flow rate soft silicone bite valve
- Dishwasher safe (top rack)
- BPA free / PVC free / meets or exceeds FDA and EU regulations

WEIGHT

(approx): 20g / 0.7oz

SIZES	ONE SIZE
-------	----------

MONTANE SOFTFLASK STRAW-LONG

PRODUCT CODE: **PSFLS**



LOG
MONTANE LOGO

The Montane SoftFlask™ Long Straw by Hydrapak® is an extension straw that can be attached to any Montane UltraFlask™ or Montane SoftFlask™ so the bite valve is closer to your mouth, ideal for when Flasks are positioned in the lower harness pockets on Montane Gecko vest packs. This eliminates the need to remove the Montane SoftFlask™ from its pocket for faster hydration whilst on the move.

MATERIALS

- TPU

FEATURES

- Compatible with Montane UltraFlask™ and Montane SoftFlask™
- Soft, flexible TPU tube
- Wide screw top
- High flow rate soft silicone bite valve
- Dishwasher safe (top rack)
- BPA free / PVC free / meets or exceeds FDA and EU regulations

WEIGHT

(approx): 30g / 1.1oz

SIZES	ONE SIZE
-------	----------

MONTANE SOFTFLASK STRAW-SHORT

PRODUCT CODE: **PSFSS**

The Montane SoftFlask™ Short Straw by Hydrapak® is an extension straw that can be attached to any Montane UltraFlask™ or Montane SoftFlask™ so the bite valve is closer to your mouth, ideal for when Flasks are positioned in the upper harness pockets on Montane Gecko vest packs. This eliminates the need to remove the Montane SoftFlask™ from its pocket for faster hydration whilst on the move.

MATERIALS

- TPU

FEATURES

- Compatible with Montane UltraFlask™ and Montane SoftFlask™
- Soft, flexible TPU tube
- Wide screw top
- High flow rate soft silicone bite valve
- Dishwasher safe (top rack)
- BPA free/ PVC free/ meets or exceeds FDA and EU regulations

WEIGHT

(approx): 20g / 0.7oz

SIZES	ONE SIZE
-------	----------



LOG
MONTANE LOGO

MONTANE SPEEDCUP

PRODUCT CODE: **PSPCU15**

Go plastic and rubbish free with the small, lightweight, packable Montane SpeedCup by Hydrapak®. A compactable cup that will go unnoticed in your Gecko vest pack pocket, pull it out when you need a hot or cold drink, it will hold 200ml of liquid.

MATERIALS

- TPU

FEATURES

- Soft, lightweight, compressible TPU cup body
- 200ml capacity
- Clip / finger loop
- Dishwasher safe (top rack)
- BPA free / PVC free / meets or exceeds FDA and EU regulations

WEIGHT

(approx): 10g / 0.4oz

SIZES	ONE SIZE
-------	----------



LOG15
MONTANE LOGO



Headwear

Insulation



Insulated Mountain Cap

Technical



Windjammer Helmet Liner



Update
Windjammer Beanie



Update
Windjammer Halo Beanie



Update
Windjammer Headband



Protium Beanie



Protium Balaclava



Protium Neck Gaiter



Protium Headband



Punk Balaclava



Dart XT Beanie



Dart XT Headband

All Round



NEW
Logo Cuffed Beanie



Update
Logo Beanie



Update - New Colour
Nev Beanie



Update
Brew Beanie



Update - New Colour
Jack Beanie Regular



Chief

Waterproof



Duality Mountain Cap



Phase Lite Cap



Minimus Lite Cap

Caps & Visors



Dyno Stretch Cap



Trail Lite Cap



Trail Lite Visor



Active Trucker Cap



Basecamp Logo Cap



Basecamp Mono Cap

INSULATED MOUNTAIN CAP

PRODUCT CODE: **HISMC**

Lightweight and warm, the Insulated Mountain Cap is constructed from recycled PERTEX® QUANTUM ECO and insulated with recycled PrimaLoft Silver. With a soft peak, pre-elasticated fit and optional chin strap, this cap is fully featured whilst also being light and small enough to stuff into a tiny pack size.



MATERIALS

- 100% recycled PERTEX® QUANTUM ECO with PFC-free DWR
- 100% recycled 60g/m2 PrimaLoft® Silver insulation
- 100% recycled PEAQ Down ECO lining with PFC-free DWR

FEATURES

- Pre-curved soft peak
- Integrated ear flaps
- Pre-elasticated to fit
- Removable, adjustable chin strap
- Self stuffing

WEIGHT

(approx):

40g / 1.4oz

SIZES	S	M	L	XL
-------	---	---	---	----



OAK
OAK GREEN



BLA
BLACK

WINDJAMMER HELMET LINER

PRODUCT CODE: **HWJHL**

Designed to protect from the elements, the Windjammer Helmet Liner will fit underneath a climbing helmet or work as a stand alone hat. Providing the unparalleled weather protection of GORE-TEX INFINIUM™ WINDSTOPPER® around the headband, the crown of the hat is constructed from a breathable fabric with a fleece backer for ultimate comfort next to the skin.



MATERIALS

- Windstopper products by Gore-Tex labs softshell with microfleece backer around the headband
- Stretch microfleece over the crown

FEATURES

- Flatlocked seams
- Lycra bound hem with ear shaping

WEIGHT

(approx):

30g / 1.1oz

SIZES	ONE SIZE
-------	----------



BLA
BLACK

WINDJAMMER BEANIE

PRODUCT CODE: **HWJAB18**

The Windjammer Beanie is constructed from a stylish merino wool and polyester blended knit on the outside and fully lined with windproof GORE-TEX WINDSTOPPER™ to keep your head and ears warm and protected in the coldest conditions.



MATERIALS

- POLYANA - 70% Polyester (recycled) 30% Wool (merino)
- Certified mulesing-free wool
- Gore-Tex Windstopper by Gore-Tex Labs 100% Polyester (recycled)

FEATURES

- Fully GORE WINDSTOPPER lined for windproof protection

WEIGHT

(approx): 90g / 3.2oz

SIZES	ONE
-------	-----



NEW

BLA18
BLACK



ECL18
ECLIPSE BLUE
NEW



SAF18
SAFFRON RED
NEW

WINDJAMMER HALO BEANIE

PRODUCT CODE: **HWHAB18**

The Windjammer Halo Beanie is constructed from a stylish merino wool and polyester blended knit on the outside and features an internal windproof GORE-TEX WINDSTOPPER headband to keep your ears warm and protected in the coldest conditions.



MATERIALS

- POLYANA - 70% Polyester (recycled) 30% Wool (merino)
- Certified mulesing-free wool
- Gore-Tex Windstopper by Gore-Tex Labs 100% Polyester (recycled)

FEATURES

- GORE-TEX WINDSTOPPER internal headband for windproof protection

WEIGHT

(approx): 40g / 1.4oz

SIZES	ONE
-------	-----



NEW

SLA18
SLATE



EUC18
EUCALYPTUS
NEW



ECL18
ECLIPSE BLUE
NEW

WINDJAMMER HEADBAND

PRODUCT CODE: **HWIHB18**

The Windjammer Headband is constructed from a stylish merino wool and polyester blended knit on the outside and features an internal windproof GORE-TEX WINDSTOPPER on the inside to keep your ears warm and protected in the coldest conditions.



MATERIALS

- POLYANA - 70% Polyester (recycled) 30% Wool (merino)
- Certified mulesing-free wool
- Gore-Tex Windstopper by Gore-Tex Labs 100% Polyester (recycled)

FEATURES

- GORE-TEX WINDSTOPPER internal headband for windproof protection

WEIGHT

(approx): 55g / 2oz

SIZES	ONE
-------	-----

NEW

BLA18
BLACK



SAF18
SAFFRON RED
NEW

PROTIUM BEANIE

PRODUCT CODE: **HPROB**

The Thermo Grid fabric used on the Protium Beanie provides effective temperature regulation and the brushed back feels warm next to skin, meaning it can be used as a helmet liner or stand alone hat.



MATERIALS

- Thermo Grid brushed back fleece with stretch

FEATURES

- Double thickness headband

WEIGHT

(approx): 40g / 1.4oz

SIZES	ONE SIZE
-------	----------

ACR16
ACER RED



BLA15
BLACK



OAK15
OAK GREEN

PROTIUM BALACLAVA

PRODUCT CODE: **HPRBA16**



BLA16
BLACK

Using THERMO GRID fleece fabric, the Protium Balaclava has been designed to manage moisture and to regulate heat effectively whilst protecting the face from cold weather. Double layer fabric over the forehead and ears for extra protection in key areas of exposure

MATERIALS

- Thermo Grid 93% Polyester 7% Elastane Grid back fleece for lightweight thermal performance

FEATURES

- Double layer of fabric on headband for extra protection over forehead and ears
- Adjustable 'hinged' face covering that can be pulled down or worn over face

WEIGHT

(approx): 70g / 2.5oz

SIZES	ONE SIZE
-------	----------

PROTIUM NECK GAITER

PRODUCT CODE: **HPRNG16**



BLA16
BLACK

Using THERMO GRID fleece fabric, the Protium neck gaiter has been designed to manage moisture and to regulate heat effectively whilst protecting the neck or head from cold weather.

MATERIALS

- Thermo Grid 93% Polyester 7% Elastane Grid back fleece for lightweight thermal performance

FEATURES

- Adaptable. Can be worn as beanie

WEIGHT

(approx): 50g / 1.8oz

SIZES	ONE SIZE
-------	----------



ECL16
ECLIPSE BLUE

PROTIUM HEADBAND

PRODUCT CODE: **HPROH16**

Using THERMO GRID fleece fabric, the Protium Headband has been designed to manage moisture and to regulate heat effectively whilst protecting the head from cold weather.

MATERIALS

- Thermo Grid 93% Polyester 7% Elastane Grid back fleece for lightweight thermal performance

FEATURES

- Tapered shape to follow curve of head/cover ears

WEIGHT

(approx): 14g / 0.5oz

SIZES	ONE SIZE
-------	----------



BLA16
BLACK



ECL16
ECLIPSE BLUE

MUL17
MULBERRY

PUNK BALACLAVA

PRODUCT CODE: **HPUNK16**

The Montane Punk Balaclava is a fully functional, classic piece of mountain headwear which provides total face cover and protection. Constructed from zoned Thermo Stretch fleece fabric and windproof PERTEX® QUANTUM, it offers enhanced protection in critical areas. Enhanced nose ventilation for easier breathing and a raised peak for better visibility offer advanced performance. The Punk Balaclava boasts a snug, ergonomic fit allowing it to layer perfectly under a mountain shell hood.



BLA16
BLACK



MATERIALS

- Thermo Stretch 51% Polyester 39% Nylon 10% Elastane Brushed back softshell with 4 way stretch and outstanding moisture management

FEATURES

- Small raised peak
- Clear view visor slit
- Enhanced nose ventilation
- Mesh panel around the mouth
- Flatlocked seams

WEIGHT

(approx): 60g / 2.1oz

SIZES	ONE SIZE
-------	----------

DART XT BEANIE

PRODUCT CODE: **HDAXB16**

The Dart XT beanie offers lightweight cold weather protection with excellent moisture management. The super lightweight and breathable Apex thermo Eco brushed back fabric will wick moisture away and dry quickly. The low-profile ergonomic design and a secure fit ensure long lasting comfort



MATERIALS

- Apex Thermo Eco 88% Recycled Polyester 12% Elastane for lightweight thermal performance with Polygiene® Permanent Anti-Odour Control

FEATURES

- Low profile seams for next to skin comfort

WEIGHT
(approx): 20g / 0.7oz

SIZES	ONE SIZE
-------	----------



BLA16
BLACK



ECL16
ECLIPSE BLUE

DART XT HEADBAND

PRODUCT CODE: **HDAXH16**

The Dart XT headband offers lightweight cold weather protection with excellent moisture management. The super lightweight and breathable Apex thermo Eco brushed back fabric will wick moisture away and dry quickly. The low-profile ergonomic design and a secure fit ensure long lasting comfort



MATERIALS

- Apex Thermo Eco 88% Recycled Polyester 12% Elastane for lightweight thermal performance with Polygiene® Permanent Anti-Odour Control

FEATURES

- Low profile seams for next to skin comfort

WEIGHT
(approx): 11g / 0.4oz

SIZES	ONE SIZE
-------	----------



BLA16
BLACK



ECL16
ECLIPSE BLUE

LOGO CUFFED BEANIE

PRODUCT CODE: **HLCUB18**



Lightweight merino wool blend Montane logo beanie with turn up detail



MATERIALS

- POLYANA - 70% Polyester (recycled) 30% Wool (merino)
- Certified mulesing-free wool

FEATURES

- Internal fleece headband

WEIGHT

(approx): 115g / 4.1oz

SIZES	ONE
-------	-----

NEW

DGA18
DARK GARNET



DFO18
DEEP FOREST
NEW



ECL18
ECLIPSE BLUE
NEW



BLA18
BLACK
NEW

LOGO BEANIE

PRODUCT CODE: **HLGOB18**



Classic Montane logo lightweight knitted wool blend beanie with soft internal fleece headband.



MATERIALS

- POLYANA - 70% Polyester (recycled) 30% Wool (merino)
- Certified mulesing-free wool

FEATURES

- Internal fleece headband

WEIGHT

(approx): 55g / 2oz

SIZES	ONE
-------	-----

NEW

BLA18
BLACK



ECL18
ECLIPSE BLUE
NEW



MUL18
MULBERRY
NEW

NEV BEANIE

PRODUCT CODE: **HNEBE18**



Constructed using a high-quality blend of 50% merino wool and 50% acrylic and with a soft internal fleece headband, this cable knit bobble beanie will keep you toasty.



MATERIALS

- POLYANA - 70% Polyester (recycled) 30% Wool (merino)
- Certified mulesing-free wool

FEATURES

- Internal fleece headband

WEIGHT

(approx): 100g / 3.5oz

SIZES	ONE
-------	-----

NEW

ECL18
ECLIPSE BLUE



SAG18
PALE SAGE
NEW



MOO18
MOONSCAPE
NEW

BREW BEANIE

PRODUCT CODE: **HBRWB18**



MATERIALS

- POLYANA - 70% Polyester (recycled) 30% Wool (merino)
- Certified mulesing-free wool

FEATURES

- Turned up lower hem

WEIGHT

(approx): 80g / 2.9oz

SIZES	ONE
-------	-----

NEW

BLA18
BLACK



ECL18
ECLIPSE BLUE
NEW



FLO18
FLAME ORANGE
NEW



CAP18
CAPER
NEW



DGA18
DARK GARNET
NEW

JACK BEANIE REGULAR

PRODUCT CODE: **HJAKB18**

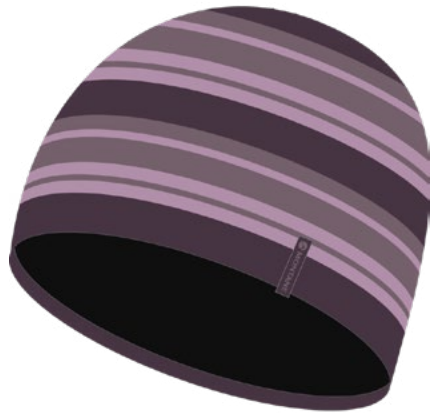

Lightweight knitted wool blend striped beanie with soft internal fleece headband. The Jack Beanie-Regular is a standard fit.



MATERIALS

- POLYANA - 70% Polyester (recycled) 30% Wool (merino)
- Certified mulesing-free wool

FEATURES

- Internal fleece headband

WEIGHT

(approx): 60g / 2.2oz

SIZES	ONE
-------	-----

NEW

MUL18
MULBERRY



ECL18
ECLIPSE BLUE
NEW



MNG18
MIDNIGHT
GREY
NEW



STB18
STONE BLUE
NEW

CHIEF

PRODUCT CODE: **HCHIE15**



The Chief is an essential item of headwear that can be used to protect the head, neck or face. High wicking and fast drying, it's made using a 100% Polyester fabric and features a seamless tube construction.



MATERIALS

- 100% Recycled Polyester

FEATURES

- High wicking and fast drying
- Seamless tube construction

WEIGHT

(approx): 35g / 1.2oz

SIZES	ONE SIZE
-------	----------



ELE15
ELECTRIC BLUE



SAS15
SASKATOON
BERRY

DUALITY MOUNTAIN CAP

PRODUCT CODE: **HDUMC**



BLA
BLACK

Waterproof and lightweight, the Duality Mountain Cap is constructed from seam-taped breathable GORE-TEX Performance Technology and features a wicking internal microfleece lining, stiffened peak, rear adjustability and optional chin strap.



MATERIALS

- 40 Denier GORE-TEX Performance Technology

FEATURES

- Soft microfleece lining
- Pre-curved stiffened peak
- Integrated ear flaps
- Rear adjustability
- Removable, adjustable chin strap

WEIGHT

(approx): 45g / 1.6oz

SIZES	S	M	L	XL
-------	---	---	---	----



ECL16
ECLIPSE BLUE



Logo Beanie | Eclipse Blue

Phase Lite Jacket | Citrus Spring

PHASE LITE CAP

PRODUCT CODE: **HPHLC**

Waterproof and extremely lightweight, the Phase Lite Cap is constructed from seam-taped breathable GORE-TEX Active Shell and features a wicking internal head band, stiffened peak and rear adjustability.



MATERIALS

- 30 Denier GORE-TEX Active Shell

FEATURES

- Internal wicking head band
- Pre-curved stiffened peak
- Rear shockcord adjustment

WEIGHT

(approx): 50g / 1.8oz

SIZES	ONE SIZE
-------	----------



ECL
ECLIPSE BLUE

MINIMUS LITE CAP

PRODUCT CODE: **HMILC15**

The Minimus Lite Cap offers waterproof protection when you're moving fast on the trails and in the mountains. Highly breathable, lightweight, and low profile, this stretchy cap also features reflective detailing to help you stay seen in low light conditions.



MATERIALS

- 20 Denier PERTEX® SHIELD
- CoolMax® internal headband

FEATURES

- Fully seam taped construction
- Rear hook and loop adjustment
- Stiffened pre-curved peak with weight saving perforations
- Reflective details

WEIGHT

(approx): 35g / 1.2oz

SIZES	ONE SIZE
-------	----------



ACR17
ACER RED



ALM15
ALLIUM

BLA15
BLACK

DYNO STRETCH CAP

PRODUCT CODE: HDSCA

Lightweight, wicking softshell cap constructed from GRANITE Stretch Lite, a stretch, wicking, softshell fabric, perfect for any mountain activity.



MATERIALS

- GRANITE Stretch Lite with DWR
- COOLMAX® internal headband
- UPF 50+ sun protection

FEATURES

- Rear hook and loop adjustment
- Low profile seams for comfort next to the skin
- Stiffened pre-curved peak

WEIGHT

(approx): 50g / 1.8oz

SIZES	ONE SIZE
-------	----------



BLA
BLACK



ECL15
ECLIPSE BLUE



OVL15
OVERLAND

TRAIL LITE CAP

PRODUCT CODE: HTRLC15

The Trail Lite Cap offers essential protection from the sun on your most exposed mountain running missions. Made with a lightweight Aeroflyte QD fabric and featuring a CoolMax® internal headband, this cap also features laser cut ventilation holes for a barely-there feel when you're working hard in the heat.

MATERIALS

- Aeroflyte QD
- CoolMax® internal headband

FEATURES

- Stiffened pre-curved peak with weight saving perforations
- Laser cut ventilation holes
- Rear hook and loop adjustment
- Reflective details

WEIGHT

(approx): 35g / 1.2oz

SIZES	ONE SIZE
-------	----------



BLA15
BLACK



ECL17
ECLIPSE BLUE

TRAIL LITE VISOR

PRODUCT CODE: **HTRLV15**

The Trail Lite Visor offers essential protection from the glare of the sun on your most exposed mountain running missions. Made with a lightweight AeroFlyte QD fabric and featuring a CoolMax® internal headband, this visor also features a stiffened pre-curved peak with weight saving perforations for a barely-there feel when you're working hard in the heat.

MATERIALS

- AeroFlyte QD
- CoolMax® internal headband

FEATURES

- Stiffened pre-curved peak with weight saving perforations
- Rear hook and loop adjustment
- Reflective details

WEIGHT

(approx): 30g / 1.1oz

SIZES	ONE SIZE
-------	----------



BLA15
BLACK



ECL17
ECLIPSE BLUE

ACTIVE TRUCKER CAP

PRODUCT CODE: **HATCA**

Styled on a classic trucker cap design but constructed in lightweight performance materials to create a modern active cap. The open mesh back panels provide airflow and breathability while the foam front panel and peak allow it to be stuffed away into a pocket without losing its shape.

PERTEX:
QUANTUM

MATERIALS

- Pertex Quantum Eco 100% recycled fabric front panels and peak
- Open mesh back panels
- COOLMAX® internal headband

FEATURES

- Packable with shape retention
- Rear adjustment

WEIGHT

(approx): 44g

SIZES	ONE SIZE
-------	----------



BLA
BLACK



BASECAMP LOGO CAP

PRODUCT CODE: **HBCLC15**

Our Basecamp Logo Cap is constructed from lightweight performance materials to create a modern active cap that's ready for any adventure. The open mesh back panels provide airflow and breathability while the 100% organic cotton canvas front panel and peak complete the classic trucker-style look.



MATERIALS

- 100% Organic Cotton canvas
- Mesh back panels
- CoolMax® internal headband

FEATURES

- Stiffened peak
- Rear hook and loop adjustment

WEIGHT

(approx): 85g / 3oz

SIZES	ONE SIZE
-------	----------



BLA15
BLACK



ECL15
ECLIPSE BLUE

BASECAMP MONO CAP

PRODUCT CODE: **HBCMC15**

Our Basecamp Mono Cap is constructed from lightweight performance materials to create a modern active cap that's ready for any adventure. The open mesh back panels provide airflow and breathability while the 100% organic cotton canvas front panel and peak complete the classic trucker-style look.



MATERIALS

- 100% Organic Cotton canvas
- Mesh back panels
- CoolMax® internal headband

FEATURES

- Stiffened peak
- Rear hook and loop adjustment

WEIGHT

(approx): 90g / 3.2oz

SIZES	ONE SIZE
-------	----------



MNG17
MIDNIGHT GREY



OAK15
OAK GREEN



STB17
STONE BLUE



Gloves

Waterproof



Alpine Mission Glove



Alpine Resolve Glove



Duality Glove



Women's Duality Glove



Supercell Glove



Update
Respond Dry Line Glove



Update
Women's Respond Dry Line Glove



Update
Respond Dry Line Mitt

Softshell



Cyclone Glove



Windjammer Lite Glove



Women's Windjammer Lite Glove



Trail Glove



Trail Lite Glove



Women's Trail Lite Glove

Insulated



Alpine 850 Down Mitt



Anti-Freeze Mitt



Update
Respond Glove



Update
Women's Respond Glove



Update
Respond Mitt



Switch Glove

All Round



Fury XT Glove



Women's Fury XT Glove



Fury Glove



Women's Fury Glove



Protium Glove



Women's Protium Glove

Liners



Dart Liner Glove



Women's Dart Liner Glove

ALPINE MISSION GLOVE

PRODUCT CODE: **GAMGL**



BLA
BLACK

The Alpine Mission Glove is a versatile, warm and waterproof mountaineering glove that combines excellent protection and dexterity. Articulated fingers give a secure grip on equipment while the goat leather full hand protection ensures durability for technical mountain use, single-handed drawcord closure easily seals out the elements.



GORE-TEX® Gloves
+ Gore warm
technology



MATERIALS

- GRANITE STRETCH THERMAL softshell outer
- Goat leather palm, fingers, knuckles and overlays
- GORE-TEX waterproof insert
- 170g/m2 PrimaLoft® Gold 55% recycled insulation
- Pile fleece lining

FEATURES

- GORE-TEX Plus Warm Technology
- Leather overlay and reinforced panels
- Gauntlet cuff with cuff adjustment
- Elasticated wrist and leash strap

WEIGHT

(approx): 285g / 10.1oz

SIZES	S	M	L	XL
-------	---	---	---	----

ALPINE RESOLVE GLOVE

PRODUCT CODE: **GARGL**



BLA
BLACK

Low profile with excellent dexterity the Alpine Resolve Glove provides warmth from 100g PrimaLoft® GOLD Insulation and a tactile micro fleece lining. The breathable GORE-TEX inner layer keeps hands dry and comfortable, whilst the stretch softshell and goat leather outer make this the ideal mountain glove for harsh, tough conditions.



4%

MATERIALS

- GRANITE STRETCH softshell outer
- Goat leather palm, fingers, knuckles
- GORE-TEX waterproof insert
- 100g/m2 PrimaLoft® Gold 55% recycled insulation
- Lightweight fleece lining

FEATURES

- Pre-curved fingers and thumb
- Touch screen compatible
- Low profile cuff with single hand hook and loop adjustment

WEIGHT

(approx): 130g

SIZES	S	M	L	XL
-------	---	---	---	----

DUALITY GLOVE

PRODUCT CODE: **GDUAG**



BLA
BLACK

Made for cold days in the mountains, the Duality Gloves are designed to protect you from the elements. The GORE-TEX inner layer provides waterproof protection and PrimaLoft® Gold insulation shields your hands from the cold. The stretch softshell outer and goat leather palm make this a very dextrous and comfortable multipurpose glove.



MATERIALS

- Granite Stretch softshell outer with PFC-free DWR
- Goat leather palm and fingers
- GORE-TEX waterproof insert
- 55% recycled 60g/m2 PrimaLoft® Gold insulation

FEATURES

- Brushed microfleece lining

WEIGHT

(approx): 115g / 4oz

SIZES	S	M	L	XL
-------	---	---	---	----

WOMEN'S DUALITY GLOVE

PRODUCT CODE: **GFDUG**



BLA
BLACK

Made for cold days in the mountains, the Duality Gloves are designed to protect you from the elements. The GORE-TEX inner layer provides waterproof protection and PrimaLoft® Gold insulation shields your hands from the cold. The stretch softshell outer and goat leather palm make this a very dextrous and comfortable multipurpose glove.



MATERIALS

- Granite Stretch softshell outer with PFC-free DWR
- Goat leather palm and fingers
- GORE-TEX waterproof insert
- 55% recycled 60g/m2 PrimaLoft® Gold insulation

FEATURES

- Brushed microfleece lining

WEIGHT

(approx): 105g / 3.7oz

SIZES	XS	S	M	L
-------	----	---	---	---

SUPERCCELL GLOVE

PRODUCT CODE: **GSCGL**



BLA
BLACK

A carefully crafted mix of GRANITE STRETCH softshell and Nylon reinforcement panels make this fully waterproof glove extremely dexterous yet tough. Lined throughout with DRYACTIV 2000 deep pile lining that is quick drying and warm, and reinforced with Goats leather this glove is designed to lock out the elements keeping hands comfortable and protected on the inside

MATERIALS

- 500D Nylon and GRANITE STRETCH softshell outer
- Goat leather palm, underside of fingers, knuckle and overlays
- Pile fleece lining
- FREEFLOW Mantle inner waterproof lining

FEATURES

- Pre-curved digits
- Leather overlay and reinforced panels
- Gauntlet cuff with cuff adjustment
- Elasticated wrist and leash strap

WEIGHT

(approx): 210g / 7.4oz

SIZES	S	M	L	XL
-------	---	---	---	----

RESPOND DRY LINE GLOVE

PRODUCT CODE: **GRDLG18**



NEW

BLA18
BLACK

The Respond Dry Line series feature PrimaLoft® GOLD Insulation, a PERTEX® outer, brushed microfleece lining but with the added benefit of FREEFLOW Mantle inner waterproof lining. Warm, lightweight, extremely packable and waterproof, these gloves are ideal for moving fast and light in cold, wet conditions



MATERIALS

- PERTEX® QUANTUM 100% recycled Nylon outer with PFC Free DWR coating
- CONNECT 80% Polyester (recycled), 20% Polyurethane faux leather engineered for touch screen compatibility
- FREEFLOW MANTLE 100% Polyurethane waterproof liner
- PrimaLoft Gold 100% Polyester (recycled) 60g/m2 insulation
- 100% Polyester (recycled) Brushed tricot for fast drying next to skin comfort

FEATURES

- Pre-curved digits
- Touch screen compatible
- Gauntlet cuff with cuff adjustment
- Elasticated wrist
- Supplied with a stuff sac

WEIGHT

(approx): 95g / 3.4oz

SIZES	S	M	L	XL
-------	---	---	---	----

WOMEN'S RESPOND DRY LINE GLOVE

PRODUCT CODE: GFRDG18



NEW

BLA18
BLACK

The Respond Dry Line series feature PrimaLoft® GOLD Insulation, a PERTEX® outer, brushed microfleece lining but with the added benefit of FREEFLOW Mantle inner waterproof lining. Warm, lightweight, extremely packable and waterproof, these gloves are ideal for moving fast and light in cold, wet conditions



MATERIALS

- PERTEX® QUANTUM 100% recycled Nylon outer with PFC Free DWR coating
- CONNECT 80% Polyester (recycled), 20% Polyurethane faux leather engineered for touch screen compatibility
- FREEFLOW MANTLE 100% Polyurethane waterproof liner
- Primaloft Gold 100% Polyester (recycled) 60g/m2 insulation
- 100% Polyester (recycled) Brushed tricot for fast drying next to skin comfort

FEATURES

- Women's specific fit
- Pre-curved digits
- Touch screen compatible
- Gauntlet cuff with cuff adjustment
- Elasticated wrist
- Supplied with a stuff sac

WEIGHT (approx): 75g / 2.6oz

SIZES	XS	S	M	L
-------	----	---	---	---

RESPOND DRY LINE MITT

PRODUCT CODE: GRDLM18



NEW

BLA18
BLACK

The Respond Dry Line series feature PrimaLoft® GOLD Insulation, a PERTEX® outer, brushed microfleece lining but with the added benefit of FREEFLOW Mantle inner waterproof lining. Warm, lightweight, extremely packable and waterproof, these mitts are ideal for moving fast and light in cold, wet conditions



MATERIALS

- PERTEX® QUANTUM 100% recycled Nylon outer with PFC Free DWR coating
- CONNECT 80% Polyester (recycled), 20% Polyurethane faux leather engineered for touch screen compatibility
- FREEFLOW MANTLE 100% Polyurethane waterproof liner
- Primaloft Gold 100% Polyester (recycled) 60g/m2 insulation
- 100% Polyester (recycled) Brushed tricot for fast drying next to skin comfort

FEATURES

- Pre-curved palm
- Touch screen compatible
- Gauntlet cuff with cuff adjustment
- Elasticated wrist
- Supplied with a stuff sac

WEIGHT (approx): 85g / 3oz

SIZES	XS	S	M	L	XL
-------	----	---	---	---	----



Alpine Mission Glove | Black

Anti-Freeze XPD Hoodie | Citrus Spring

CYCLONE GLOVE

PRODUCT CODE: **GCYGL**

This tough, reinforced GORE-TEX WINDSTOPPER® softshell glove keeps hands warm and protected from wind chill.



MATERIALS

- GORE-TEX WINDSTOPPER® softshell with microfleece backer
- Goat leather palm, fingers and knuckles

FEATURES

- Pre-curved digits
- Adjustable hook and loop cuff closure
- Touch screen compatible

WEIGHT

(approx): 100g / 3.5oz

SIZES	S	M	L	XL
-------	---	---	---	----



BLA
BLACK

WINDJAMMER LITE GLOVE

PRODUCT CODE: **GWJLG**

Constructed from GORE-TEX WINDSTOPPER® stretch softshell fabric with a fast-drying soft microfleece backer, the Windjammer Lite Gloves are windproof, breathable and extremely dextrous. A leather reinforced palm makes them ideal for a range of outdoor activities.



MATERIALS

- GORE-TEX WINDSTOPPER® softshell with microfleece backer
- Goat leather palm and fingers

FEATURES

- Pre-curved digits with roll-top fingers
- Thumb nose-wipe
- Touch screen compatible
- Low profile cuff

WEIGHT

(approx): 80g / 2.9oz

SIZES	S	M	L	XL
-------	---	---	---	----



BLA
BLACK

WOMEN'S WINDJAMMER LITE GLOVE

PRODUCT CODE: **GFWJG**

Constructed from GORE-TEX WINDSTOPPER® stretch softshell fabric with a fast-drying soft microfleece backer, the Windjammer Lite Gloves are windproof, breathable and extremely dextrous. A leather reinforced palm makes them ideal for a range of outdoor activities.



MATERIALS

- GORE-TEX WINDSTOPPER® softshell with microfleece backer
- Goat leather palm and fingers

FEATURES

- Pre-curved digits with roll-top fingers
- Thumb nose-wipe
- Touch screen compatible
- Low profile cuff

WEIGHT

(approx): 70g / 2.5oz

SIZES	XS	S	M	L
-------	----	---	---	---



BLA
BLACK

TRAIL GLOVE

PRODUCT CODE: **GTRLG16**

The perfect balance of warmth, packability and dexterity. These fully windproof and highly breathable non-waterproof GORE-TEX WINDSTOPPER® gloves with stretch technology utilise highly innovative 3D patterning technology to reduce seams, improve fit and comfort, which makes the VIA Groove Glove ideal for use on trails in cold conditions.



MATERIALS

- WINDSTOPPER® stretch gloves by GORE-TEX LABS 100% polyester brushed back with a PFC Free DWR Coating offers windproof, breathable performance

FEATURES

- 3D pattern design
- Touch screen compatible
- Grip palm print

WEIGHT

(approx): 42g / 1.5oz

SIZES	S	M	L	XL
-------	---	---	---	----



BLA16
BLACK



TRAIL LITE GLOVE

PRODUCT CODE: **GTLGL15**



BLA15
BLACK

The Trail Lite Gloves are a lightweight essential for any serious mountain-, trail-, or fell-goer. Made with Chameleon LT Softshell fabric to the back of the hand for protection against the elements, the Trail Lite Gloves also feature a dedicated thumb nose wipe and touch screen compatible fingers for easy device operation on the move.

MATERIALS

- Chameleon LT Softshell on back of hand
- Mala Lissom durable nylon stretch on palm

FEATURES

- Pre-curved boxwall construction digits
- Thumb nose-wipe
- Touch screen compatible
- Partially elasticated cuff
- Angled cuff
- Reflective details

WEIGHT

(approx): 40g / 1.4oz

SIZES	S	M	L	XL
-------	---	---	---	----

WOMEN'S TRAIL LITE GLOVE

PRODUCT CODE: **GFTLG15**



BLA15
BLACK

The Trail Lite Gloves are a lightweight essential for any serious mountain, trail, fell, or alpine runner. Made with Chameleon LT Softshell fabric to the back of the hand for protection against the elements, the Trail Lite Gloves also feature a dedicated thumb nose wipe and touch screen compatible fingers for easy device operation on the move.



MATERIALS

- Chameleon LT Softshell on back of hand
- Mala Lissom durable nylon stretch on palm

FEATURES

- Pre-curved boxwall construction digits
- Thumb nose-wipe
- Touch screen compatible
- Partially elasticated cuff
- Angled cuff
- Reflective details

WEIGHT

(approx): 35g / 1.2oz

SIZES	XS	S	M	L
-------	----	---	---	---

ALPINE 850 DOWN MITT

PRODUCT CODE: **GA8DM**



FIR
FIREFLY ORANGE

Filled with 850+ water resistant fluorocarbon-free HyperDry™ down the Alpine 850 Down Mitt provides extreme warmth for high mountain and expedition use. The PERTEX® QUANTUM together with a reinforced palm and high wear areas provides the ideal balance between durability and low weight.



PERTEX®
QUANTUM

MATERIALS

- PERTEX® QUANTUM outer
- 70g (M) of (90/10) water resistant fluorocarbon-free HyperDry™ goose down at 850+ fill
- 80g/m2 PrimaLoft® Gold insulation
- Tough grip reinforced palm
- Rip-stop Nylon reinforcement
- PEAQ Down lining

FEATURES

- Box wall construction
- Long gauntlet style with adjustable hem closure
- Internal heat pad wrist pocket
- Elasticated wrist & leash strap

WEIGHT

(approx): 240g / 8.5oz

SIZES	S	M	L	XL
-------	---	---	---	----

ANTI-FREEZE MITT

PRODUCT CODE: **GANFM**



BLA
BLACK

Filled with high quality 750 fill power down, the Anti-Freeze Mitts are designed for deep winter and are easy to pull on for an emergency boost of warmth over liner or fleece gloves.



PERTEX®
QUANTUM



MATERIALS

- 100% recycled PERTEX® QUANTUM ECO outer with PFC-free DWR
- Filled with 90/10 water resistant fluorocarbon-free HyperDry™ down at 750+ fill power
- 100% recycled PEAQ Down ECO lining with PFC-free DWR

FEATURES

- Baffled construction
- Internal stretch wrist gaiter
- External adjustable cuff

WEIGHT

(approx): 120g / 4.3oz

SIZES	XS	S	M	L	XL
-------	----	---	---	---	----



RESPOND GLOVE

PRODUCT CODE: **GRESG18**

Combining PrimaLoft® GOLD insulation, PERTEX® outer fabric and a brushed microfleece lining is the revolutionary formula of the ultra lightweight, super packable and extremely warm Respond Glove. Packed into their own stuff sack they will go unnoticed in your pack, put them on and their remarkable warmth to weight ratio makes them ideal for any fast and light activity.



MATERIALS

- PERTEX® QUANTUM 100% recycled Nylon outer with PFC Free DWR coating
- CONNECT 80% Polyester (recycled), 20% Polyurethane faux leather engineered for touch screen compatibility
- PrimaLoft Gold 100% Polyester (recycled) 60g/m2 insulation
- 100% Polyester (recycled) Brushed tricot for fast drying next to skin comfort

FEATURES

- Pre-curved digits
- Elasticated wrist
- Touch screen compatible
- Top stitch quilting
- Supplied with a stuff sac

WEIGHT

(approx): 65g / 2.3oz

SIZES	S	M	L	XL
-------	---	---	---	----



NEW

BLA18
BLACK

WOMEN'S RESPOND GLOVE

PRODUCT CODE: **GFREG18**

Combining PrimaLoft® GOLD insulation, PERTEX® outer fabric and a brushed microfleece lining is the revolutionary formula of the ultra lightweight, super packable and extremely warm Respond Glove. Packed into their own stuff sack they will go unnoticed in your pack, put them on and their remarkable warmth to weight ratio makes them ideal for any fast and light activity.



MATERIALS

- PERTEX® QUANTUM 100% recycled Nylon outer with PFC Free DWR coating
- CONNECT 80% Polyester (recycled), 20% Polyurethane faux leather engineered for touch screen compatibility
- PrimaLoft Gold 100% Polyester (recycled) 60g/m2 insulation
- 100% Polyester (recycled) Brushed tricot for fast drying next to skin comfort

FEATURES

- Women's specific fit
- Pre-curved digits
- Elasticated wrist
- Touch screen compatible
- Top stitch quilting
- Supplied with a stuff sac

WEIGHT

(approx): 55g / 1.9oz

SIZES	XS	S	M	L
-------	----	---	---	---



NEW

BLA18
BLACK

RESPOND MITT

PRODUCT CODE: **GRESM18**



NEW

BLA18
BLACK

Combining PrimaLoft® GOLD insulation, PERTEX® outer fabric and a brushed microfleece lining is the revolutionary formula of the ultra lightweight, super packable and extremely warm Respond Mitt. Packed into their own stuff sack they will go unnoticed in your pack, put them on and their remarkable warmth to weight ratio makes them ideal for any fast and light activity.



MATERIALS

- PERTEX® QUANTUM 100% recycled Nylon outer with PFC Free DWR coating
- CONNECT 80% Polyester (recycled), 20% Polyurethane faux leather engineered for touch screen compatibility
- PrimaLoft Gold 100% Polyester (recycled) 60g/m2 insulation
- 100% Polyester (recycled) Brushed tricot for fast drying next to skin comfort

FEATURES

- Pre-curved digits
- Elasticated wrist
- Touch screen compatible
- Top stitch quilting
- Supplied with a stuff sac

WEIGHT

(approx): 65g / 2.3oz

SIZES	XS	S	M	L	XL
-------	----	---	---	---	----

SWITCH GLOVE

PRODUCT CODE: **GSWGL**



BLA
BLACK

Designed for high energy activities such as ski touring, fastpacking and ultra running where temperature regulation and protection is key. The lightweight, close fitting GRANITE STRETCH softshell fabric provides breathability and dexterity, combined with a suede leather palm, ideal for use with poles. When the temperature drops or the descent begins the PrimaLoft® insulated PERTEX® mitt can be pulled out to provide increased warmth and protection



MATERIALS

- GRANITE STRETCH softshell outer
- Suede leather palm and underside of fingers
- PERTEX® QUANTUM ECO 100% recycled mitt outer with DWR
- 25g/m2 PrimaLoft® Silver Insulation 70% recycled insulation in mitt

FEATURES

- Pre-curved digits
- Perforations in palm for increased breathability
- Stretch cuff for close, secure fit
- Pull-out insulated mitt with silicone printed palm and fingers

WEIGHT

(approx): 65g / 2.3oz

SIZES	S	M	L	XL
-------	---	---	---	----

FURY XT GLOVE

PRODUCT CODE: **GFRYX16**



BLA16
BLACK

Designed to be worn next to the skin, either alone or as an incredibly warm liner, Thermo Stretch is an ideal fabric for cold weather mountain pursuits. Highly packable, fast drying and with a silicone print for improved grip with poles or axes, these gloves are the perfect addition to any mountain kit list.

MATERIALS

- Thermo Stretch 51% Polyester 39% Nylon 10% Elastane Brushed back fleece offers durable 4 way stretch comfort with outstanding moisture management and thermal performance

FEATURES

- Pre-curved boxwall construction digits
- Roll-top fingertips
- Touch screen compatible
- Silicone printed palm and fingers
- Part elasticated wrist

WEIGHT

(approx): 40g / 1.4oz

SIZES	S	M	L	XL
-------	---	---	---	----

WOMEN'S FURY XT GLOVE

PRODUCT CODE: **GFRX16**



BLA16
BLACK

Designed to be worn next to the skin, either alone or as an incredibly warm liner, Thermo Stretch is an ideal fabric for cold weather mountain pursuits. Highly packable, fast drying and with a silicone print for improved grip with poles or axes, these gloves are the perfect addition to any mountain kit list.

MATERIALS

- Thermo Stretch 51% Polyester 39% Nylon 10% Elastane Brushed back fleece offers durable 4 way stretch comfort with outstanding moisture management and thermal performance

FEATURES

- Pre-curved boxwall construction digits
- Roll-top fingertips
- Touch screen compatible
- Silicone printed palm and fingers
- Part elasticated wrist
- Regular Fit

WEIGHT

(approx): 40g / 1.4oz

SIZES	XS	S	M	L
-------	----	---	---	---



FURY GLOVE

PRODUCT CODE: **GFURY16**



Designed to be worn next to the skin either alone or as an incredibly warm liner, Fury gloves are an ideal fabric for cold weather mountain pursuits. Highly packable, versatile and fast drying, these gloves are the perfect addition to any mountain kit list.

MATERIALS

- Thermo Stretch 51% Polyester 39% Nylon 10% Elastane Brushed back fleece offers durable 4 way stretch comfort with outstanding moisture management and thermal performance

FEATURES

- Pre-curved boxwall construction digits
- Roll-top fingertips
- Touch screen compatible
- Part elasticated wrist

WEIGHT

(approx): 40g / 1.4oz

SIZES	S	M	L	XL
-------	---	---	---	----

BLA16
BLACK



WOMEN'S FURY GLOVE

PRODUCT CODE: **GFFRY16**



Designed to be worn next to the skin either alone or as an incredibly warm liner, Fury gloves are an ideal fabric for cold weather mountain pursuits. Highly packable, versatile and fast drying, these gloves are the perfect addition to any mountain kit list.

MATERIALS

- Thermo Stretch 51% Polyester 39% Nylon 10% Elastane Brushed back fleece offers durable 4 way stretch comfort with outstanding moisture management and thermal performance

FEATURES

- Pre-curved boxwall construction digits
- Roll-top fingertips
- Touch screen compatible
- Part elasticated wrist

WEIGHT

(approx): 40g / 1.4oz

SIZES	XS	S	M	L
-------	----	---	---	---

BLA16
BLACK

PROTIUM GLOVE

PRODUCT CODE: **GPROT**



BLA
BLACK

The Thermo Grid fabric used on the Protium Gloves provides effective temperature regulation and the brushed back feels warm next to skin. These gloves are designed for general outdoor use and can be used for stand alone warmth or as part of a glove layering system, with an insulated or waterproof mitt over the top.

MATERIALS

- Thermo Grid brushed back fleece with stretch

FEATURES

- Pre-curved boxwall construction digits
- Touch screen compatible
- Elasticated wrist

WEIGHT

(approx): 45g / 1.6oz

SIZES	S	M	L	XL
-------	---	---	---	----

WOMEN'S PROTIUM GLOVE

PRODUCT CODE: **GFPRO**



BLA
BLACK

The Thermo Grid fabric used on the Protium Gloves provides effective temperature regulation and the brushed back feels warm next to skin. These gloves are designed for general outdoor use and can be used for stand alone warmth or as part of a glove layering system, with an insulated or waterproof mitt over the top.

MATERIALS

- Thermo Grid brushed back fleece with stretch

FEATURES

- Pre-curved boxwall construction digits
- Touch screen compatible
- Elasticated wrist

WEIGHT

(approx): 40g / 1.4oz

SIZES	XS	S	M	L
-------	----	---	---	---

DART LINER GLOVE

PRODUCT CODE: **GDLGL**



BLA
BLACK

Lightweight and soft with POLYGIENE® permanent odour control, the Dart Liner Glove balances warmth, wicking and breathability perfectly for next to skin comfort



MATERIALS

- APEX ECO 100% recycled polyester
- POLYGIENE® permanent odour control

FEATURES

- Pre-curved digits
- Turned cuff for comfort and warmth

WEIGHT

(approx):

20g / 0.7oz

SIZES	S	M	L	XL
-------	---	---	---	----

WOMEN'S DART LINER GLOVE

PRODUCT CODE: **GFDLG**



BLA
BLACK

Lightweight and soft with POLYGIENE® permanent odour control, the Dart Liner Glove balances warmth, wicking and breathability perfectly for next to skin comfort



MATERIALS

- APEX ECO 100% recycled polyester
- POLYGIENE® permanent odour control

FEATURES

- Women's specific fit
- Pre-curved digits
- Turned cuff for comfort and warmth

WEIGHT

(approx):

20g / 0.7oz

SIZES	XS	S	M	L
-------	----	---	---	---



Unisex



Montane Braces

Footwear



New Colour
Anti-Freeze Hut Slipper



Icarus Hut Bootie



Icarus Hut Slipper

Belts



25mm Belt



35mm Belt

Gaiters



Phase XPD Gaiter



Phase Gaiter



Trail Gaiter



Trail Lite Gaiter

Other
Accessories

MONTANE BRACES

PRODUCT CODE: **AMBRA16**



BLA16
BLACK

Ideal for cold weather, technical activities where a tight waistband can cause discomfort, reduce range of movement, or increased cold bridging.

MATERIALS

- 89% Nylon 11% Elastane

FEATURES

- Hook and loop adjustability
- Low profile rear back webbing divider
- Attaches to two front and one rear attachment loops

WEIGHT

(approx): 80g / 2.8oz

SIZES	ONE SIZE
-------	----------

ANTI-FREEZE HUT SLIPPER

PRODUCT CODE: **AANFS**



NEW COLOUR

NEP18
NEPTUNE BLUE

Filled with high quality 750 fill power down and constructed with a durable sole, the Anti-Freeze Hut Slippers are ideal for use in mountain huts and bothies at the end of a long day. With removable soles to reduce weight and bulk on the move, the slippers are supplied with a stuff sack making them the perfect companion to live in your backpack on multi-day trips.



PERTEX
QUANTUM



USP

- warm packable slipper

MATERIALS

- 100% recycled PERTEX® QUANTUM ECO outer with PFC-free DWR
- Filled with 90/10 water resistant fluorocarbon-free HyperDRY™ down at 750+ fill power
- 100% recycled PEAQ Down ECO lining with PFC-free DWR

FEATURES

- Non-slip sole and toughened side walls
- Removable internal foam sole unit
- Stretch fleece ankle cuff
- Rear pull-on loop

WEIGHT

(approx): 140g / 5oz

SIZES	XS	S	M	L	XL
-------	----	---	---	---	----



BLA
BLACK

ICARUS HUT BOOTIE

PRODUCT CODE: **AICHB**

Constructed from Pertex® Quantum Eco, PrimaLoft® Thermoplume® and PEAQ Down Eco, all 100% recycled, the Icarus Hut Booties are a warm and durable high top slipper with a non-slip sole designed for use in mountain huts and bothies.



PERTEX®
QUANTUM



MATERIALS

- 100% recycled PERTEX® QUANTUM ECO outer with DWR
- 100% recycled PrimaLoft® Black ThermoPlume® insulation
- 100% recycled PEAQ Down ECO lining with PFC-free DWR

FEATURES

- Non-slip sole and toughened side walls
- Pre-elasticated cuff
- Rear pull-on loop

WEIGHT

(approx): 200g / 7.1oz

SIZES	XS	S	M	L	XL

BLA
BLACK



DFO16
DEEP FOREST

ECL16
ECLIPSE BLUE

ICARUS HUT SLIPPER

PRODUCT CODE: **AICHS**

Insulated with innovative PRIMALOFT® Black ThermoPlume® technology, the synthetic fill that mimics down to provide an incredibly lightweight and warm slipper that performs even when wet or damp



PERTEX®
QUANTUM

MATERIALS

- PERTEX® QUANTUM ECO outer
- PRIMALOFT® Black ThermoPlume® insulation
- Brushed microfleece lining

FEATURES

- Tough Hypalon Sole and side walls
- Foam sole unit
- Rear pull loop

WEIGHT

(approx): 160g / 5.6oz

SIZES	XS	S	M	L	XL

DFO16
DEEP FOREST



ECL
ECLIPSE BLUE

BLA
BLACK

25MM BELT

PRODUCT CODE: **AL25B15**

A hard-wearing and indispensable addition to your adventure wardrobe, this belt is made with a durable 25mm-wide webbing, and features a low profile hook buckle closure for total security.

MATERIALS

- 25mm durable webbing

FEATURES

- Low profile hook buckle closure
- Adjustable

WEIGHT

(approx): 30g / 1.1oz

SIZES	ONE SIZE
-------	----------



BLA15
BLACK



SLA15
SLATE

35MM BELT

PRODUCT CODE: **AL35B15**

A hard-wearing and indispensable addition to your adventure wardrobe, this belt is made with a durable 35mm-wide webbing, and features a low profile hook buckle closure for total security.

MATERIALS

- 35mm durable webbing

FEATURES

- Low profile hook buckle closure
- Adjustable

WEIGHT

(approx): 50g / 1.8oz

SIZES	ONE SIZE
-------	----------



BLA15
BLACK



SLA15
SLATE

PHASE XPD GAITER

PRODUCT CODE: **UPXPG16**



BLA16
BLACK

Classic mountain gaiters, the Phase XPD Gaiter has been design to be lightweight, tough and offer optimum protection. Its unique ergonomic patterning provides a close fit without restricting freedom of movement. Constructed from GORE-TEX PRO 70D fabric, these gaiters offer protection and durability in extreme environments.



MATERIALS

- Main - GORE-TEX PRO most breathable technology 70D 100% nylon 3L Plain weave using solution dyed yarns for high performance protection with a reduced environmental impact
- Reinforcement - 85% Nylon 15% Elastane Stretch fabric for added durability and comfort

FEATURES

- Ergonomic patterning and design
- Rear calf adjustment
- Outside hook and loop closure and press stud
- Front lace hook
- Adjustable reinforced underfoot strap
- Nylon ankle reinforcements

WEIGHT

(approx): 230g / 8.1oz

SIZES	S	M	L
-------	---	---	---

PHASE GAITER

PRODUCT CODE: **UPHAG16**



BLA16
BLACK

Functional, durable, and dependable. The Phase gaiter is lightweight without comprising durability. Perfect for everything from Lake District mud to winter Alpine hiking.



MATERIALS

- Main - GORE-TEX products with Gore performance technology 40D 100% Nylon 3L Plain weave solution dyed yarns for high performance protection with a reduced environmental impact

FEATURES

- Adjustable, replaceable underfoot strap
- Front hook and loop closure
- Rear calf adjustment
- Hypalon underfoot strap
- Nylon ankle reinforcements

WEIGHT

(approx): 180g / 6.3oz

SIZES	S	M	L
-------	---	---	---

TRAIL GAITER

PRODUCT CODE: **ATGA15**



BLA15
BLACK

The Trail Gaiter is a lightweight shoe and ankle guard built for trail and mountain runners alike. Designed to sit closely around the ankle and trail shoes to protect from scree and debris getting into your shoe, the Trail Gaiter features strategically placed stretch panels to offer freedom of movement, while the abrasion-resistant insteps provide protection where you need it most.

MATERIALS

- Raptor Flex 4-way stretch with environmentally friendly PFC-free DWR
- Abrasion resistant insteps

FEATURES

- Stretch fit around the ankle
- Elasticated heel with grip
- Front lace hook
- Elasticated, adjustable and replaceable underfoot strap
- Reflective details
- Supplied with spare underfoot straps

WEIGHT

(approx): 50g / 1.8oz

SIZES	S	M	L
-------	---	---	---

TRAIL LITE GAITER

PRODUCT CODE: **ATLGA15**



BLA15
BLACK

The Trail Lite Gaiter is a super lightweight shoe and ankle guard built for trail and mountain runners alike. Made with a Polyester Spandex super stretch blended fabric, the gaiter sits closely around the ankle and trail shoes to protect against scree and debris getting into your shoe.

MATERIALS

- Polyester Elastane super stretch blend

FEATURES

- Stretch fit around the ankle
- Secures with hook and loop to heel of shoe
- Front lace hook
- Supplied with additional hook and loop patches

WEIGHT

(approx): 35g / 1.2oz

SIZES	S/M	M/L
-------	-----	-----



ELE15
ELECTRIC BLUE

Size Charts

Clothing

Men's	XS	S	M	L	XL	XXL	XXXL
Chest	92cm 36in	97cm 38in	102cm 40in	107cm 42in	112cm 44in	117cm 46in	122cm 48in
Waist	71cm 28in	76cm 30in	81cm 32in	86cm 34in	91cm 36in	96cm 38in	101cm 40in
Inside Leg - Regular	81cm 32in	81cm 32in	81cm 32in	81cm 32in	81cm 32in	81cm 32in	81cm 32in
Inside Leg - Short	76cm 30in	76cm 30in	76cm 30in	76cm 30in	76cm 30in	76cm 30in	76cm 30in
Inside Leg - Long	86cm 34in	86cm 34in	86cm 34in	86cm 34in	86cm 34in	86cm 34in	86cm 34in
ARM LENGTH (Measured CB neck to wrist)	82cm 32.25in	84cm 33in	86cm 34in	88cm 34.75in	90cm 35.5in	92cm 36.25in	92cm 36.25in

Women's	UK 6 2 32	USA 8 4 34	S 10 6 36	M 12 8 38	L 14 10 40	XL 16 12 42	XXL 18 14 44
Bust	78-72cm 30.5-32in	82-86cm 32-34in	86-90cm 34-35.5in	90-94cm 35.5-37in	94-99cm 37-39in	99-104cm 39-41in	104-109cm 41-43in
Waist	60-64cm 23.5-25in	64-68cm 25-27in	68-72cm 27-28.5in	72-76cm 28.5-30in	76-81cm 30-32in	81-86cm 32-34in	86-91cm 34-36in
Hip	86-90cm 34-35.5in	990-94cm 35.5-37in	94-98cm 37-38.5in	98-102cm 38.5-40in	102-107cm 40-42in	107-112cm 42-44in	112-117cm 44-46in
Inside Leg - Regular	78.5cm 31in	78.5cm 31in	78.5cm 31in	78.5cm 31in	78.5cm 31in	78.5cm 31in	78.5cm 31in
Inside Leg - Short	73.5cm 29in	73.5cm 29in	73.5cm 29in	73.5cm 29in	73.5cm 29in	73.5cm 29in	73.5cm 29in
Inside Leg - Long	83.5cm 33in	83.5cm 33in	83.5cm 33in	83.5cm 33in	83.5cm 33in	83.5cm 33in	83.5cm 33in
ARM LENGTH (Measured CB neck to wrist)	70cm 27.5in	872cm 28.25in	74cm 29in	76cm 30in	78cm 30.75in	80cm 31.5in	80cm 31.5in

Size Charts

Unisex

Unisex*	Men's	XS	S	M	L	XL
	Women's	UK 6-8 / USA XXS-XS / EUR 32-34	UK 8-10 / USA XS-S / EUR 34-36	UK 10-12 / USA S-M / EUR 36-38	UK 12-14 / USA M-L / EUR 38-40	UK 14-16 / USA L-XL / EUR 40-42
CHEST		87-92cm 34-36in	92-97cm 36-38in	97-102cm 38-40in	102-107cm 40-42in	107-112cm 42-44in
WAIST		66-71cm 26-28in	71-76cm 28-30in	76-81cm 30-32in	81-86cm 32-34in	86-91cm 34-36in
HIP		87-92cm 34-36in	92-97cm 36-38in	97-102cm 38-40in	102-107cm 40-42in	107-112cm 42-44in
INSIDE LEG		75cm 29.5in	77.5cm 30.5in	80cm 31.5in	82.5cm 32.5in	85cm 33.5in

Unisex Apex 8000

SIZE	S	M	L	XL
WOMEN'S EQUIVALENT SIZE	UK 8-12 / USA XS-M / EUR 34-38	UK 12-16 / USA S-L / EUR 36-40		
CHEST	92 - 99.5cm 36 - 39in	99.5 - 104.5cm 39 - 41in	104.5 - 109.5cm 41 - 43in	109.5 - 114.5cm 43 - 45in
WAIST	68.5 - 78.5cm 27-31in	78.5 - 83.5cm 31-33in	83.5 - 88.5cm 33 - 35in	88.5 - 93.5cm 35 - 37in
HIP	92 - 101.5cm 36-40in	101.5 - 106.5cm 40-42in	106.5 - 111.5cm 42 - 44in	111.5 - 116.5cm 44 - 46in
INSIDE LEG	77.5cm 30.5in	80cm 31.5in	82.5cm 32.5in	85cm 33.5in

Size Charts

Gloves

Unisex Gloves	XS	S	M	L	XL
Hand Circumference (excluding thumb)	17 - 18.5cm 6.7 - 7.3 in	18.5 - 20cm 7.3 - 7.9in	20 - 22cm 7.9 - 8.7in	22 - 23.5cm 8.7 - 9.3in	23.5 - 25cm 9.3 - 9.8in
Hand Length	17cm 6.7in	18.5cm 7.3in	20cm 7.9in	21.5cm 8.5in	23cm 9.1in

Women's Gloves	XS	S	M	L
Hand Circumference (excluding thumb)	16.5 - 17.5cm 6.5 - 6.9in	17.5 - 18.5cm 6.9 - 7.5in	18.5 - 19.5cm 7.3 - 7.7in	19.5 - 20.5cm 7.7 - 8.1in
Hand Length	16.5cm 6.5in	17.5cm 6.9in	18.5cm 7.3in	19.5cm 7.7in

Headwear

Unisex	S	M	L	XL
Head Circumference	55 - 56.5cm 21.5 - 22.25in	56.5 - 58cm 22.25 - 22.75in	58 - 59.5cm 22.75 - 23.5in	59.5 - 61cm 23.5 - 24in

Bootie/Footie

Bootie/Footie	XS	S	M	L	XL
UK (Unisex)	3.5 - 5	5.5 - 7	7.5 - 9	9.5 - 11	11.5 - 13.5
USA (Men's)	4 - 5.5	6 - 7.5	8 - 9.5	10 -11.5	12 - 14
USA (Women's)	7 - 8.5	9 - 10.5	11 - 12.5	13 - 14.5	15 - 16.5
EU (Unisex)	36 - 38	38.5 - 40.5	41.5 - 45.5	44 - 45.5	46.5 - 49

Gaiters

Gaiters	S	M	L
UK (shoe size)	4.5 - 7	7 - 9	9 - 12
USA (shoe size)	5 - 8	8 - 10	10 - 13
EU (shoe size)	37 - 40.5	40.5 - 42.5	42.5 - 46.5

VIA Sock It Gaiter	S – M	M – L
UK (shoe size)	4.5 - 8	8 - 12
USA (shoe size)	5 - 9	9 - 13
EU (shoe size)	37 - 41.5	41.5 - 46.5

Packs / Vests

Unisex Packs	S – M	M – L	ONE SIZE
Back Length	40 - 45cm 16 - 18in	45 - 53cm 18 - 21in	45 - 53cm 18 - 21in

Women’s Packs	S – M	M – L
Back Length	38 - 43cm 15 - 17in	43 - 48cm 17 - 19in

Unisex VIA Packs / Vests	S	M	L
Chest	76-92cm 30-36in	88.5-102cm 35-40in	99.5-114.5cm 39-45in



3 Freeman Court, North Seaton Industrial Estate,
Ashington, Northumberland NE63 0YF
United Kingdom

Tel: +44 (0)1670 522 300
Email: info@montane.com

montane.com

